

LEGEND

- 1 ITEM 441 - 1 1/2" ASPHALT CONCRETE SURFACE COURSE, TYPE 1, (449) PG 64-22
- 2 ITEM 441 - 1 1/2" ASPHALT CONCRETE INTERMEDIATE COURSE, TYPE 1, (449)
- 3 ITEM 301 - 7" ASPHALT CONCRETE BASE, (449), PG 64-22 (2 EQUAL LIFTS)
- 4 ITEM 304 - 6" AGGREGATE BASE
- 5 ITEM 407 - TACK COAT (0.1 GAL/ SY)
- 6 ITEM 605 - AGGREGATE DRAINS (SEE SHEET 9 FOR LOCATIONS.)
- 7 ITEM 606 - GUARAIL, TYPE MGS WITH LONG POSTS
- 8 ITEM 659 - SEEDING AND MULCHING
- 9 ITEM 204 - SUBGRADE COMPACTION
- 10 ITEM 254- PAVEMENT PLANING, ASPHALT CONCRETE (T=3")
- 11 ITEM 252- FULL DEPTH PAVEMENT SAWING (SEE NOTE 1.)

EXISTING LEGEND

- A ASPHALT (T=8"±)
- B AGGREGATE BASE (T=4"±)

A
 1.1' TO 4.0'
 STA. 8+81.70 TO STA. 9+54.00

4.0' TO 1.5'
 10+83.70 TO 10+45.59

B
 1.1' TO 4.0'
 STA. 8+81.70 TO STA. 9+53.22

4.0' TO 1.5'
 10+74.00 TO 10+45.59

NOTE:
 1. THE EXISTING PAVEMENT EDGES SHALL BE SAW CUT TO LOCATE A SOUND PAVEMENT EDGE OR 2'-0" MINIMUM PER SEC. 203.04 OF THE C&MS. FOR ESTIMATING PURPOSES, PAVEMENT QUANTITY CALCULATIONS INDICATE AN AVERAGE WIDTH OF 2 FT. OF EXISTING PAVEMENT BEING REPLACED.

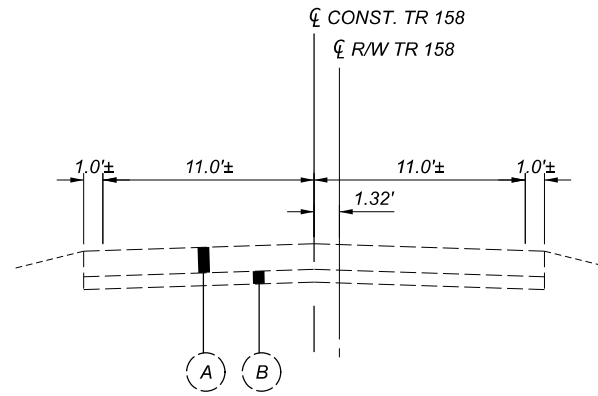

TR 158 EXISTING

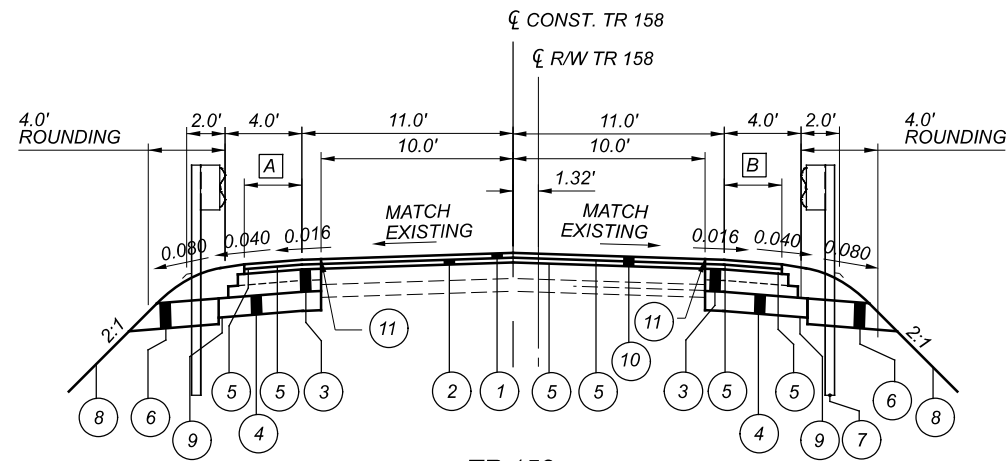

TR 158
 STA. 8+81.70 TO STA. 9+54.00
 STA. 10+74.00 TO STA. 11+45.59

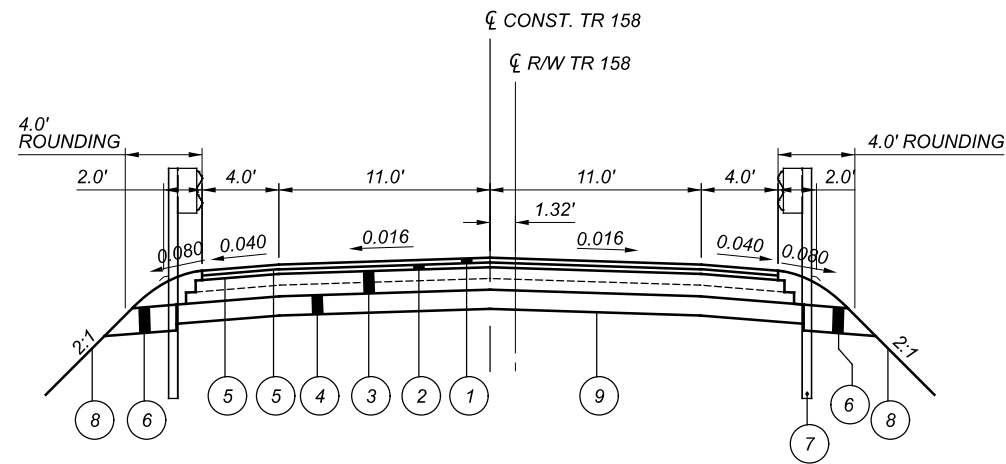

TR 158
 STA. 9+54.00 TO STA. 10+74.00

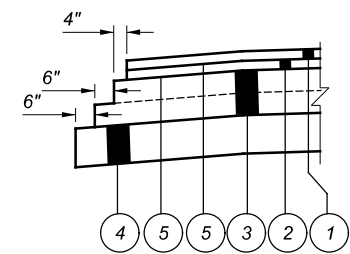

PAVEMENT STEP DETAIL



UTILITIES

LISTED BELOW ARE ALL UTILITIES LOCATED WITHIN THE PROJECT CONSTRUCTION LIMITS TOGETHER WITH THEIR RESPECTIVE OWNERS:

ELECTRIC:
 DUKE ENERGY
 7600 COLERAIN AVENUE
 CINCINNATI, OH 45239
 NICK HAMILTON
 513-514-8214 (OFFICE)
 513-240-8825 (CELL)
 NICHOLAS.HAMILTON@DUKE-ENERGY.COM

GAS:
 DUKE ENERGY
 7600 COLERAIN AVE. (RM. 108-21)
 CINCINNATI, OH 45239
 JIM MARA
 513-256-9041
 JAMES.MARA@DUKE-ENERGY.COM

WATER:
 WESTERN WATER
 PAUL KILBURN
 513-899-3211 (OFFICE)
 513-490-1367 (CELL)

WATER:
 WARREN COUNTY WATER AND SEWER DEPARTMENT
 CHRIS WOJNICZ, P.E., LEED AP
 DEPUTY SANITARY ENGINEER
 513-695-1646
 CHRISTOPHER.WOJNICZ@CO.WARREN.OH.US

CABLE:
 SPECTRUM
 10920 KENWOOD RD.
 CINCINNATI, OH 45242
 KENT RIEGER
 513-386-5499

COMMUNICATIONS:
 ALTA FIBER
 NETWORK PLANNING, ENGINEERING AND CONSTRUCTION
 221 E. FOURTH ST. 121-900
 CINCINNATI, OH 45202
 BEN OTTEN
 SPECIALIST - OUTSIDE PLANT ENGINEER
 513-565-1336

THE LOCATION OF THE UNDERGROUND UTILITIES SHOWN ON THE PLANS ARE AS OBTAINED FROM THE OWNERS AS REQUIRED BY SECTION 153.64 O.R.C.

ROUNDING

THE ROUNDING AT SLOPE BREAKPOINTS SHOWN ON THE TYPICAL SECTIONS APPLIES TO ALL CROSS-SECTIONS, EVEN THOUGH OTHERWISE SHOWN.

WORK LIMITS

THE WORK LIMITS SHOWN ON THESE PLANS ARE FOR PHYSICAL CONSTRUCTION ONLY. PROVIDE THE INSTALLATION AND OPERATION OF ALL WORK ZONE TRAFFIC CONTROL AND WORK ZONE TRAFFIC CONTROL DEVICES REQUIRED BY THESE PLANS WHETHER INSIDE OR OUTSIDE THESE WORK LIMITS.

CLEARING AND GRUBBING

ALTHOUGH THERE ARE NO TREES OR STUMPS SPECIFICALLY MARKED FOR REMOVAL WITHIN THE LIMITS OF THE PROJECT, A LUMP SUM QUANTITY IS INCLUDED IN THE GENERAL SUMMARY FOR ITEM 201, CLEARING AND GRUBBING. ALL PROVISIONS AS SET FORTH IN THE SPECIFICATIONS UNDER THIS ITEM ARE INCLUDED IN THE LUMP SUM PRICE BID FOR ITEM 201, CLEARING AND GRUBBING.

FENCE LENGTHS

THE LENGTHS OF FENCE SHOWN IN THE PLANS ARE HORIZONTAL DIMENSIONS. MEASUREMENTS OF THE FINAL QUANTITIES WILL BE IN ACCORDANCE WITH ITEM 607.

SURVEYING PARAMETERS

USE THE FOLLOWING PROJECT CONTROL, VERTICAL POSITIONING, AND HORIZONTAL POSITIONING PARAMETERS FOR ALL SURVEYING:

PROJECT CONTROL
 POSITIONING METHOD: ODOT VRS
 MONUMENT TYPE: VARIES (SEE TABLE)

VERTICAL POSITIONING
 ORTHOMETRIC HEIGHT DATUM: NAVD88
 GEOID: GEOID18 (CONUS)

HORIZONTAL POSITIONING
 REFERENCE FRAME: NAD83 (2011)
 ELLIPSOID: GRS80
 MAP PROJECTION: LAMBERT CONFORMAL CONIC
 COORDINATE SYSTEM: OHIO STATE PLANE, SOUTH ZONE (3402)
 COMBINED SCALE FACTOR: 0.999902917
 PROJECT SCALE FACTOR: 1.000097092
 ORIGIN OF COORDINATE SYSTEM: 0,0

USE THE POSITIONING METHODS AND MONUMENT TYPE USED IN THE ORIGINAL SURVEY TO RESTORE ALL MONUMENTS RELATED TO PRIMARY PROJECT CONTROL THAT ARE DAMAGED OR DESTROYED BY CONSTRUCTION ACTIVITIES. RESTORE THE DAMAGED OR DESTROYED MONUMENTS IN ACCORDANCE WITH CMS 623.

UNITS ARE IN U.S. SURVEY FEET.

CONTROL TABLE						
NAME	GRID		GROUND		ELEVATION	DESCRIPTION
	NORTHING	EASTING	NORTHING	EASTING		
1	487745.86	1486194.00	487793.21	1486338.30	813.87	3" LJB PROJECT CTRL
2	487644.73	1486660.74	487692.08	1486805.08	800.91	3" LJB PROJECT CTRL
3	487628.01	1487221.32	487675.36	1487365.72	819.56	3" LJB PROJECT CTRL

ITEM 607 - FENCE REBUILT

CAREFULLY RECONDITION AND RE-ERECT FENCE AND COMPONENT PARTS AS DETAILED ON THE PLANS. DO NOT DAMAGE THE FENCE OR COMPONENT PARTS. ANY NEW PARTS WHICH ARE NEEDED, AS DETERMINED BY THE ENGINEER, WILL BE SUPPLIED BY THE CONTRACTOR AT NO ADDITIONAL COST TO THE STATE.

THE AMOUNT OF REBUILT FENCE TO BE PAID FOR WILL BE THE NUMBER OF FEET REBUILT, COMPLETE IN PLACE, AND MEASURED AS PROVIDED FOR IN SECTION 607.09 OF THE CONSTRUCTION AND MATERIAL SPECIFICATIONS (C&MS)

PAYMENT FOR THE ABOVE WILL BE PAID FOR AT THE CONTRACT PRICE PER FOOT FOR ITEM 607, FENCE REBUILT.

BENCHING OF FOUNDATION SLOPES

ALTHOUGH CROSS-SECTIONS INDICATE SPECIFIC DIMENSIONS FOR PROPOSED BENCHING OF THE EMBANKMENT FOUNDATIONS IN CERTAIN AREAS, NO WAIVER OF THE SPECIFICATIONS IS INTENDED. BENCH ALL OTHER SLOPED EMBANKMENT AREAS AS SET FORTH IN SECTION 203.05 OF THE CONSTRUCTION AND MATERIAL SPECIFICATIONS (C&MS). NO ADDITIONAL PAYMENT WILL BE MADE FOR BENCHING REQUIRED UNDER THE PROVISIONS OF SECTION 203.05.

SEEDING AND MULCHING

THE FOLLOWING QUANTITIES ARE PROVIDED TO PROMOTE GROWTH AND CARE OF PERMANENT SEEDED AREAS:

ITEM 659, TOPSOIL	92 CU. YD.
ITEM 659, SEEDING AND MULCHING	827 SQ. YD.
ITEM 659, REPAIR SEEDING AND MULCHING	41 SQ. YD.
ITEM 659, COMMERCIAL FERTILIZER	0.12 TON
ITEM 659, LIME	0.18 ACRES
ITEM 659, WATER	4.47 MGAL

APPLY SEEDING AND MULCHING TO ALL AREAS OF EXPOSED SOIL BETWEEN THE RIGHT-OF-WAY LINES AND WITHIN THE CONSTRUCTION LIMITS FOR AREAS OUTSIDE THE RIGHT-OF-WAY LINES COVERED BY WORK AGREEMENT OR SLOPE EASEMENT. QUANTITY CALCULATIONS FOR SEEDING AND MULCHING ARE BASED ON THESE LIMITS.

ANCHOR ASSEMBLY, MGS TYPE E

THIS ITEM SHALL CONSIST OF FURNISHING AND INSTALLING ANY OF THE GUARDRAIL END TERMINALS FOR TYPE MGS GUARDRAIL AS LISTED ON ROADWAY ENGINEERING'S WEB PAGE UNDER ROADSIDE SAFETY DEVICES FOR APPROVED GUARDRAIL END TREATMENTS. INSTALLATION SHALL BE AT THE LOCATIONS SPECIFIED IN THE PLANS, IN ACCORDANCE WITH THE MANUFACTURER'S SPECIFICATIONS.

THE FACE OF THE TYPE E IMPACT HEAD SHALL BE COVERED WITH REBOUNDABLE RETROREFLECTIVE SHEETING, PER CMS 730.191.

REFER TO THE MANUFACTURER'S INSTRUCTIONS REGARDING THE INSTALLATION OF, AND THE GRADING AROUND THE FOUNDATION TUBES AND GROUND STRUT. THE TOP OF ANY FOUNDATION TUBE SHOULD BE LESS THAN 4 INCHES ABOVE THE GROUND. THE PLACEMENT OF THE FOUNDATION TUBE SHOULD BE LESS THAN 4 INCHES ABOVE THE GROUND. THE PLACEMENT OF THE FOUNDATION TUBES SHOULD BE AN APPROPRIATE DEPTH BELOW THE LEVEL LINE IN ORDER TO MAINTAIN THE FINISHED GUARDRAIL HEIGHT OF 31 INCHES FROM THE EDGE OF THE SHOULDER.

ON-SITE GRADING IS REQUIRED IF THE TOP OF THE FOUNDATION TUBES OR TOP OF THE GROUND STRUT DOES PROJECT MORE THAN 4 INCHES ABOVE THE GROUND LINE.

PAYMENT FOR THE ABOVE WORK SHALL BE MADE AT THE UNIT PRICE BID FOR ITEM 606, ANCHOR ASSEMBLY, MGS TYPE E, EACH, AND SHALL INCLUDE ALL LABOR, TOOLS, EQUIPMENT AND MATERIALS NECESSARY TO CONSTRUCT A COMPLETE AND FUNCTIONAL ANCHOR ASSEMBLY SYSTEM, INCLUDING ALL RELATED TRANSITIONS, REFLECTIVE SHEETING, HARDWARE, GRADING, EMBANKMENT AND EXCAVATION NOT SEPARATELY SPECIFIED, AS REQUIRED BY THE MANUFACTURER.

ENDANGERED BAT HABITAT REMOVAL

THIS PROJECT IS LOCATED WITHIN THE KNOWN HABITAT RANGES OF THE FEDERALLY LISTED AND PROTECTED INDIANA BAT, AND NORTHERN LONG-EARED BAT. NO TREES SHALL BE REMOVED UNDER THIS PROJECT FROM APRIL 1 THROUGH SEPTEMBER 30. ALL NECESSARY TREE REMOVAL SHALL OCCUR FROM OCTOBER 1 THROUGH MARCH 31. THIS REQUIREMENT IS NECESSARY TO AVOID AND MINIMIZE IMPACTS TO THESE SPECIES AS REQUIRED BY THE ENDANGERED SPECIES ACT (ESA). FOR THE PURPOSES OF THIS NOTE, A TREE IS DEFINED AS: A LIVE, DYING, OR DEAD WOODY PLANT, WITH A TRUNK 3 INCHES OR GREATER IN DIAMETER AT A HEIGHT OF 4.5 FEET ABOVE THE GROUND SURFACE, AND WITH A MINIMUM HEIGHT OF 13 FEET.

DESIGN AGENCY



DESIGNER

JLM

REVIEWER

DWS 11/13/23

PROJECT ID

117643

SHEET TOTAL

3 | 34

ITEM 614, MAINTAINING TRAFFIC

A MINIMUM OF ONE LANE OF TRAFFIC IN EACH DIRECTION SHALL BE MAINTAINED AT ALL TIMES, EXCEPT FOR A PERIOD NOT TO EXCEED 90 CONSECUTIVE CALENDAR DAYS, WHEN THROUGH TRAFFIC MAY BE DETOURED AS SHOWN ON SHEET 5. A DISINCENTIVE SHALL BE ASSESSED IN THE AMOUNT OF \$1,000 PER DAY FOR EACH CALENDAR DAY THE ROADWAY REMAINS CLOSED TO TRAFFIC BEYOND THE SPECIFIED LIMIT.

LENGTH AND DURATION OF LANE CLOSURES AND RESTRICTIONS SHALL BE AT THE APPROVAL OF THE ENGINEER. IT IS THE INTENT TO MINIMIZE THE IMPACT TO THE TRAVELING PUBLIC. LANE CLOSURES OR RESTRICTIONS OVER SEGMENTS OF THE PROJECT IN WHICH NO WORK IS ANTICIPATED WITHIN A REASONABLE TIME FRAME, AS DETERMINED BY THE ENGINEER, SHALL NOT BE PERMITTED. THE LEVEL OF UTILIZATION OF MAINTENANCE OF TRAFFIC DEVICES SHALL BE COMMENSURATE WITH THE WORK IN PROGRESS.

NOTICE OF CLOSURE SIGNS (W20-H13) SHALL BE ERECTED BY THE CONTRACTOR PRIOR TO THE SCHEDULED ROAD CLOSURE IN ACCORDANCE WITH THE NOTICE OF CLOSURE TIME TABLE BELOW. ACCESS TO DRIVEWAYS SHALL BE MAINTAINED AT ALL TIMES.

THE SIGNS SHALL BE ERECTED ON THE RIGHT-HAND SIDE OF THE ROAD FACING TRAFFIC. THEY SHALL BE PLACED SO AS NOT TO INTERFERE WITH THE VISIBILITY OF ANY OTHER TRAFFIC CONTROL SIGNS. ON ROADWAYS, THEY SHOULD BE ERECTED AT OR NEAR THE POINT OF CLOSURE.

ITEM	DURATION OF CLOSURE	SIGN DISPLAYED TO PUBLIC
ROAD CLOSURES	> 12 HOURS & < 2 WEEKS	7 CALENDAR DAYS PRIOR TO CLOSURE
	≤ 12 HOURS	2 BUSINESS DAYS PRIOR TO CLOSURE

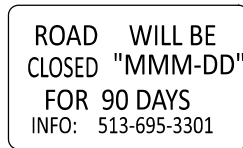

W20-H13-60

THE SIGN SHALL DISPLAY THE DATE OF THE CLOSURE IN MMM-DD FORMAT AND THE NUMBER OF DAYS OF THE CLOSURE. THE LAST LINE OF THE W20-H13 SIGN LISTS A PHONE NUMBER WHICH A MOTORIST MAY CALL FOR ADDITIONAL INFORMATION. THE PHONE NUMBER SHALL BE "513-695-3301".

THE CONTRACTOR SHALL PROVIDE, ERECT AND MAINTAIN STANDARD 48 X 30 INCH ROAD CLOSED SIGNS, SIGN SUPPORTS, BARRICADES AND LIGHTS, AS DETAILED IN TRAFFIC SCD MT-101.60 AT THE LOCATIONS SHOWN ON SHEET 5 DURING PERIODS IN WHICH THE AFFECTED ROADS ARE CLOSED TO TRAFFIC.

ALL WORK AND TRAFFIC CONTROL DEVICES SHALL BE IN ACCORDANCE WITH C&MS 614 AND OTHER APPLICABLE PORTIONS OF THE SPECIFICATIONS, AS WELL AS THE OHIO MANUAL OF UNIFORM TRAFFIC CONTROL DEVICES. PAYMENT FOR ALL LABOR, EQUIPMENT AND MATERIALS SHALL BE INCLUDED IN THE LUMP SUM CONTRACT PRICE FOR ITEM 614, MAINTAINING TRAFFIC UNLESS SEPARATELY ITEMIZED IN THE PLAN.

NOTIFICATION OF TRAFFIC RESTRICTIONS

THROUGHOUT THE DURATION OF THE PROJECT, THE CONTRACTOR SHALL NOTIFY THE PROJECT ENGINEER IN WRITING OF ALL TRAFFIC RESTRICTIONS AND UPCOMING MAINTENANCE OF TRAFFIC CHANGES. THE CONTRACTOR SHALL ENSURE THE WRITTEN NOTIFICATION IS SUBMITTED IN A TIMELY MANNER TO ALLOW THE PROJECT ENGINEER TO MEET THE REQUIRED TIME FRAMES SET FORTH IN THE TABLE BELOW TO INFORM THE SPECIAL HAULING PERMITS SECTION (HAULING.PERMITS@DOT.STATE.OHIO.GOV) AND THE DISTRICT PUBLIC INFORMATION OFFICE (PIO). THIS NOTIFICATION SHALL BE RECEIVED BY THE PROJECT ENGINEER PRIOR TO THE PHYSICAL SETUP OF ANY APPLICABLE SIGNS OR MESSAGE BOARDS.

INFORMATION SHOULD INCLUDE, BUT IS NOT LIMITED TO, ALL CONSTRUCTION ACTIVITIES THAT IMPACT OR INTERFERE WITH TRAFFIC AND SHALL LIST THE SPECIFIC LOCATION, TYPE OF WORK, ROAD STATUS, DATE AND TIME OF RESTRICTION, DURATION OF RESTRICTION, NUMBER OF LANES MAINTAINED, NUMBER OF LANES CLOSED, MINIMUM VERTICAL CLEARANCE, MINIMUM WIDTH OF DRIVABLE PAVEMENT, DETOUR ROUTES, IF APPLICABLE, AND ANY OTHER INFORMATION REQUESTED BY THE PROJECT ENGINEER.

NOTIFICATION OF TRAFFIC RESTRICTIONS TIME TABLE

ITEM	DURATION OF CLOSURE	NOTICE DUE TO PERMITS & PIO
ROAD CLOSURES	≥ 2 WEEKS	21 CALENDAR DAYS PRIOR TO CLOSURE
	> 12 HOURS & < 2 WEEKS	14 CALENDAR DAYS PRIOR TO CLOSURE
	≤ 12 HOURS	4 BUSINESS DAYS PRIOR TO CLOSURE
LANE CLOSURES & RESTRICTIONS	≥ 2 WEEKS	14 CALENDAR DAYS PRIOR TO CLOSURE
	< 2 WEEKS	5 BUSINESS DAYS PRIOR TO CLOSURE
START OF CONSTRUCTION AND TRAFFIC PATTERN CHANGES	N/A	14 CALENDAR DAYS PRIOR TO IMPLEMENTATION

ANY UNFORESEEN CONDITIONS NOT SPECIFIED IN THE PLANS REQUIRING TRAFFIC RESTRICTIONS SHALL ALSO BE REPORTED TO THE PROJECT ENGINEER USING THE NOTIFICATION TIME TABLE.

DESIGN AGENCY



DESIGNER

JLM

REVIEWER

DWS 11/13/23

PROJECT ID

117643

SHEET TOTAL

4 | 34

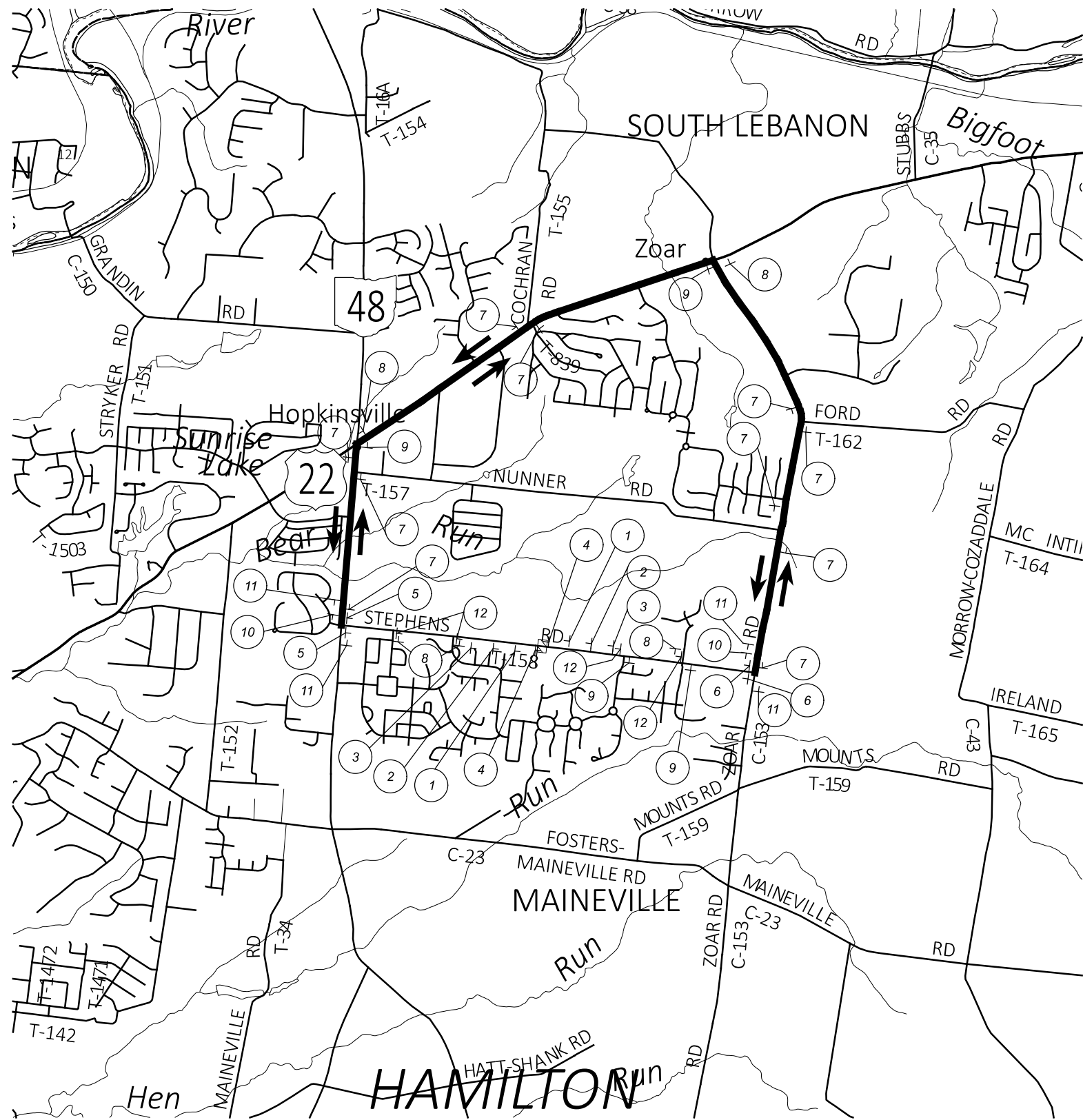

LEGEND

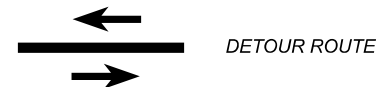

DETOUR ROUTE



WORK ZONE

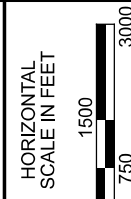

DETOUR SIGNS

1
TYPE A
WARNING LIGHT

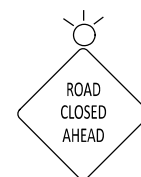

STEPHENS ROAD

500
FEET

W20-3-48
D3-1
(BLACK ON ORANGE)
W16-2-30

5 OPEN TO
ADDRESS
717

ROAD CLOSED
3/4 MILES AHEAD
LOCAL TRAFFIC ONLY



SPECIAL - 30" x 24" (BLACK/ ORANGE)
R11-3A-60
M4-10L-48
(ON TYPE III BARRICADE)

8

DETOUR

STEPHENS ROAD



M4-8-12
D3-1
(BLACK ON ORANGE)
M6-1_L-12

12

ROAD
CLOSED

R11-2-48
(ON TYPE III BARRICADE)

2
TYPE A
WARNING LIGHT

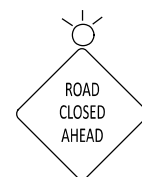

STEPHENS ROAD

1000
FEET

W20-3-48
D3-1
(BLACK ON ORANGE)
W16-2-30

6 OPEN TO
ADDRESS
838

ROAD CLOSED
3/4 MILES AHEAD
LOCAL TRAFFIC ONLY

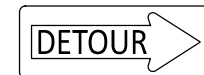

SPECIAL - 30" x 24" (BLACK/ ORANGE)
R11-3A-60
M4-10R-48
(ON TYPE III BARRICADE)

9

DETOUR

STEPHENS ROAD



M4-8-12
D3-1
(BLACK ON ORANGE)
M6-1_R-12

3
TYPE A
WARNING LIGHT

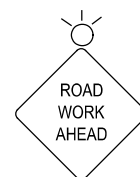

W20-1-48

7

DETOUR

STEPHENS ROAD



M4-8-12
D3-1
(BLACK ON ORANGE)
M6-3-12

10

END
DETOUR

M4-8-24

11



STEPHENS ROAD

W20-3-48
D3-1
(BLACK ON ORANGE)

DETOUR PLAN

NOTES:

- FOR ADDITIONAL DETAILS, SEE STANDARD DRAWING MT-101.60.

DESIGN AGENCY



DESIGNER

JLM

REVIEWER

DWS 11/13/23

PROJECT ID

117643

SHEET TOTAL

5 | 34

STATION RANGE		TYPICAL SECTION	SIDE	DISTANCE (D)	AVERAGE WIDTH (W)	SURFACE AREA (A) A=DxW/9	CADD GENERATED AREA	204	204	252	254	301	304	407	441	441	605	
				FT	FT	SQ YD	SQ YD	SY	HOUR	FT	SY	CY	CY	GAL	CY	CY	FT	
	TO																	
8+81.70	9+54.00			72.30	7.14	57.35	57.35	81.45	0.04	164.60	160.68	12.97	13.13	43.61	9.08	9.08		
9+54.00	10+74.00			120.00	30.00	399.99	399.99	439.99	0.22			80.80	72.59	80.00	16.67	16.67		
10+74.00	11+45.59			71.59	7.50	59.64	59.64	83.50	0.04	163.18	159.08	13.40	13.47	43.74	9.11	9.11	63.40	
SUBTOTALS								604.94	0.30	327.78	319.76	107.17	99.19	167.35	34.86	34.86	63.40	
TOTALS CARRIED TO GENERAL SUMMARY								605	0.30	328	320	108	100	168	35	35	64	

PAVEMENT SUBSUMMARY

DESIGN AGENCY



DESIGNER
JLM

REVIEWER
DWS 11/13/23

PROJECT ID
117643

SHEET TOTAL
7 34

ITEM 605 - AGGREGATE DRAIN LOCATIONS		
STATION	SIDE	LENGTH (FT)
8+90.00	LT	4.7
9+15.00	RT	4.8
9+40.00	LT	5.1
9+65.00	RT	3.8
9+90.00	LT	4.4
10+15.00	RT	3.8
10+34.66	LT	4.8
10+34.66	RT	3.8
10+40.00	LT	3.8
10+65.00	RT	3.9
10+90.00	LT	5.7
11+15.00	RT	8
11+40.00	LT	6.8
TOTAL		63.4

LEGEND

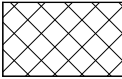
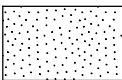
-  RESURFACING, SEE SHEET 2 FOR DETAILS
-  ITEM 660 - SODDING REINFORCED
-  ITEM 836 - SEEDING AND EROSION CONTROL WITH TURF REINFORCING MAT, TYPE 1

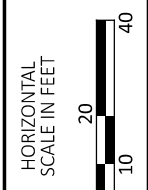
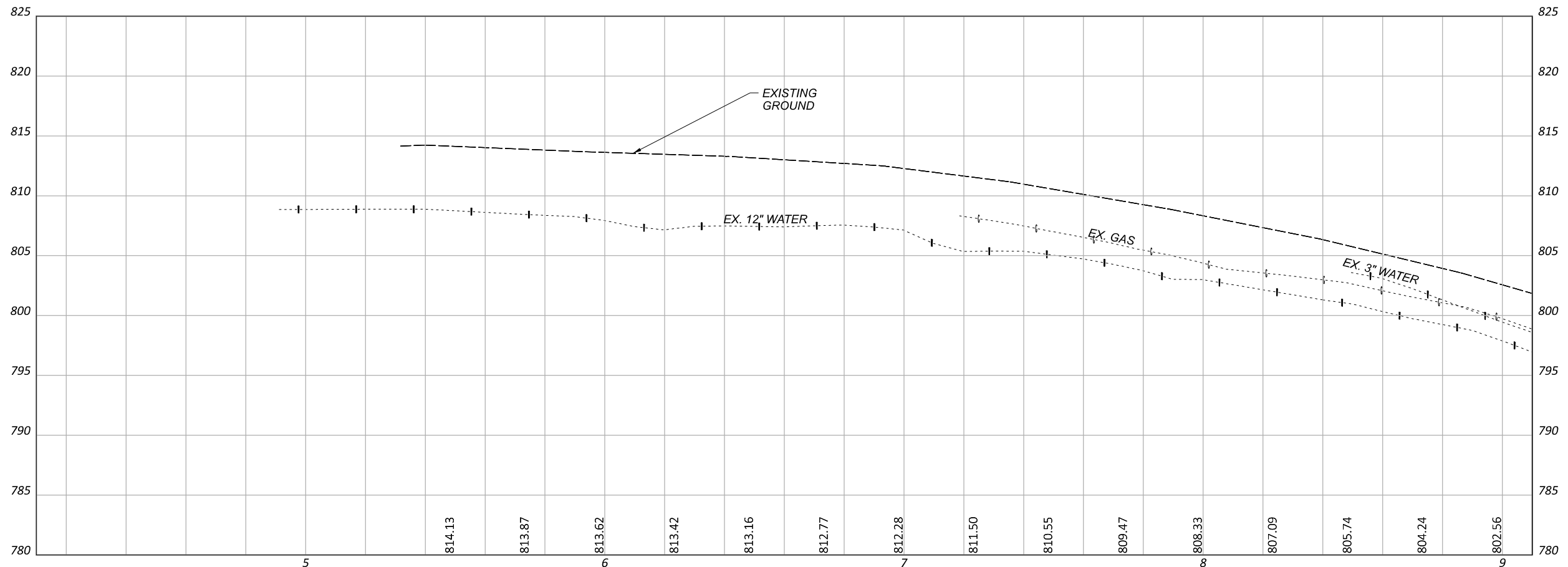
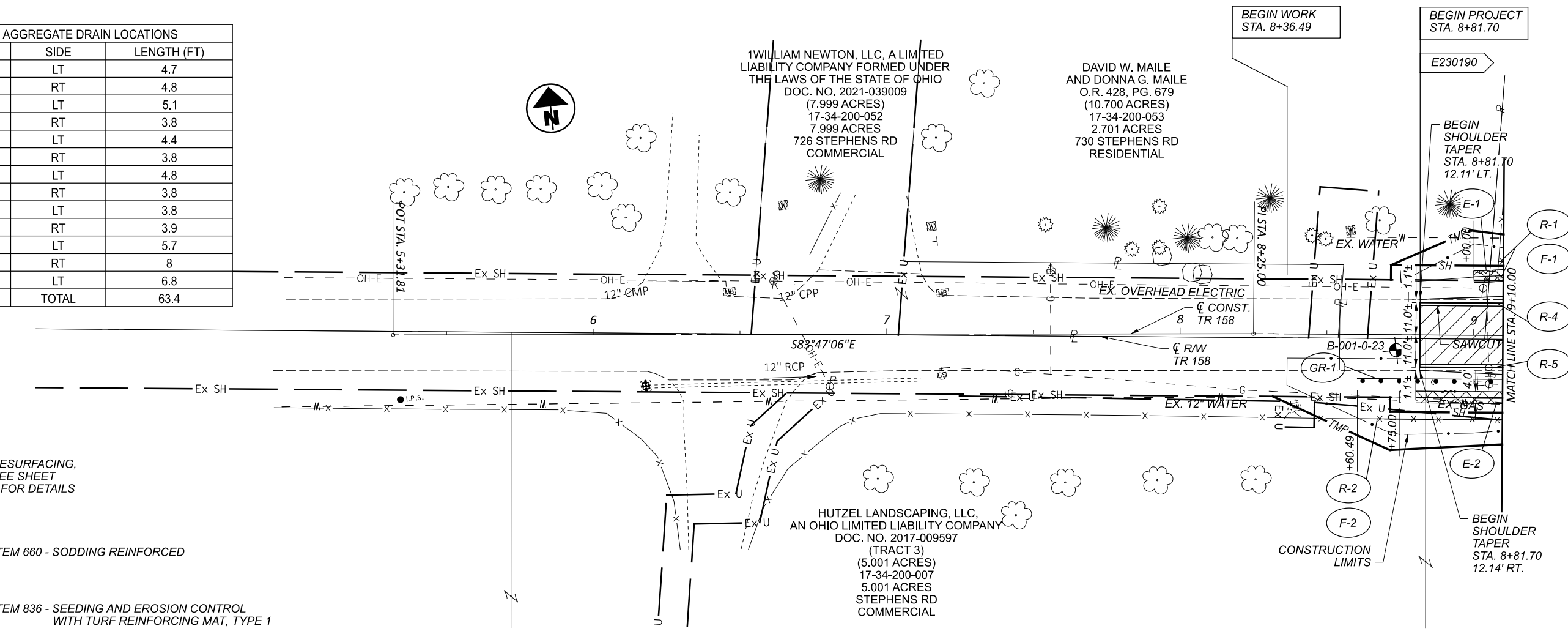

PLAN AND PROFILE TR 158
 STA. 5+31.81 TO STA. 9+10.00

DESIGN AGENCY



DESIGNER	JLM
REVIEWER	DWS 11/13/23
PROJECT ID	117643
SHEET TOTAL	9 34

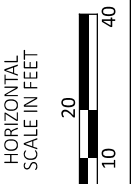
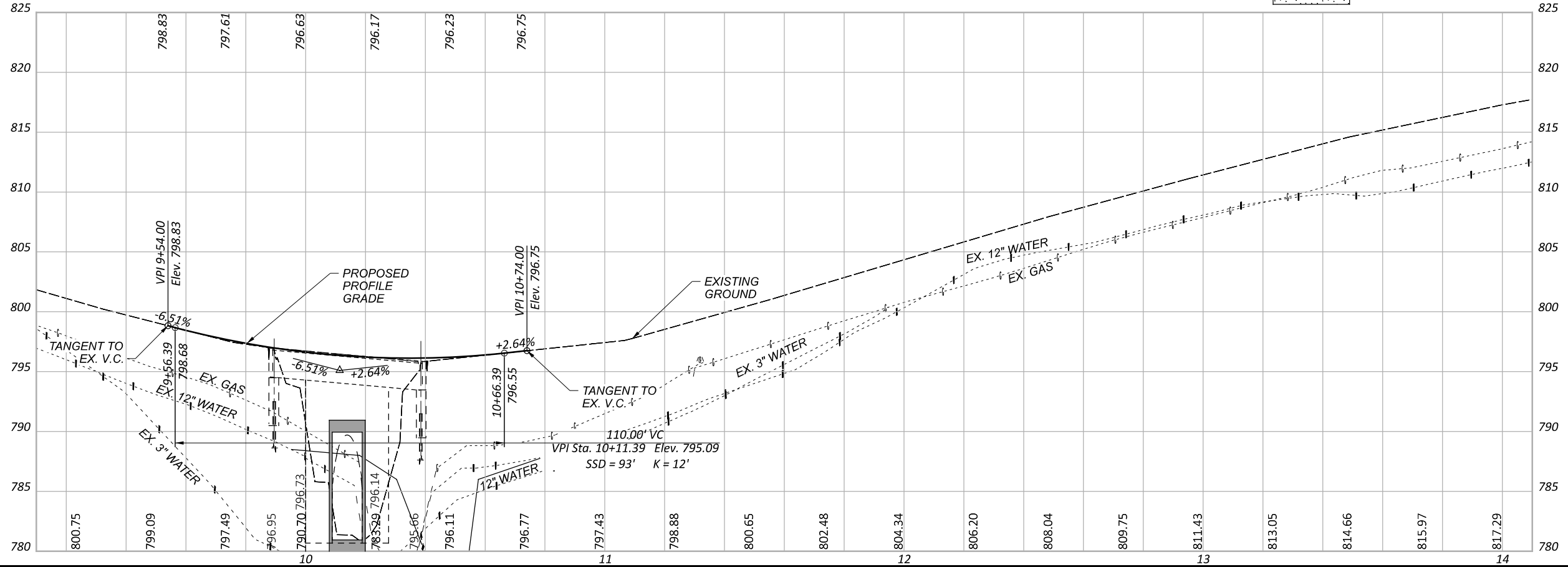
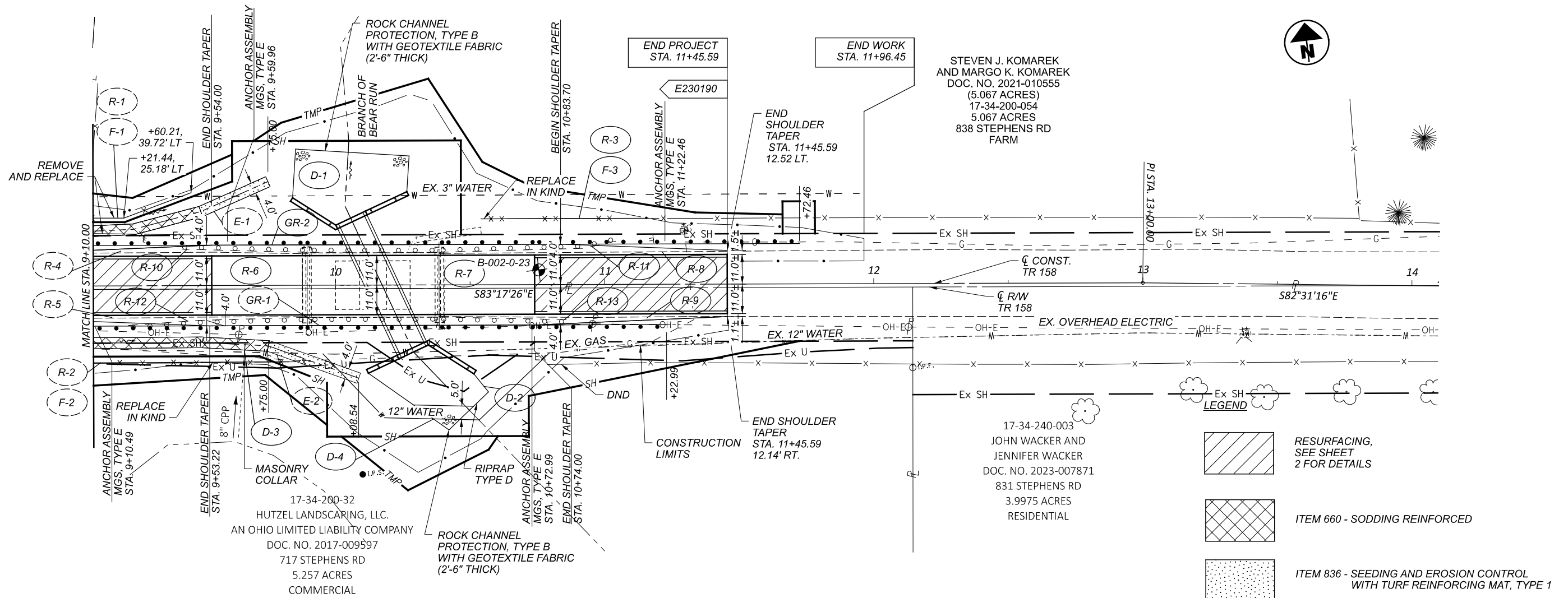

PLAN AND PROFILE TR 158
 STA. 9+10.00 TO STA. 14+10.00

DESIGN AGENCY	
DESIGNER	JLM
REVIEWER	DWS
DATE	11/13/23
PROJECT ID	117643
SHEET	10
TOTAL	34

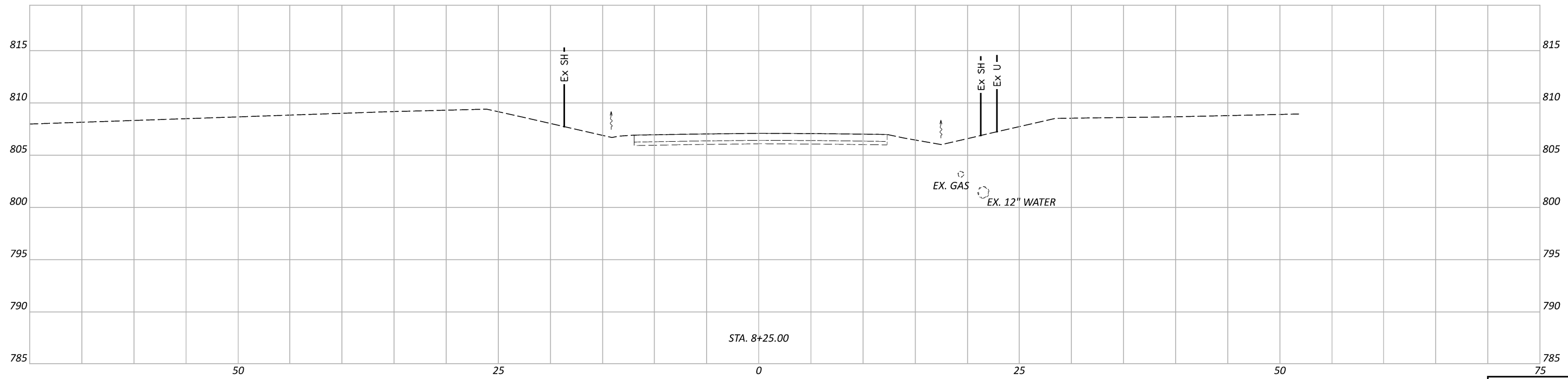
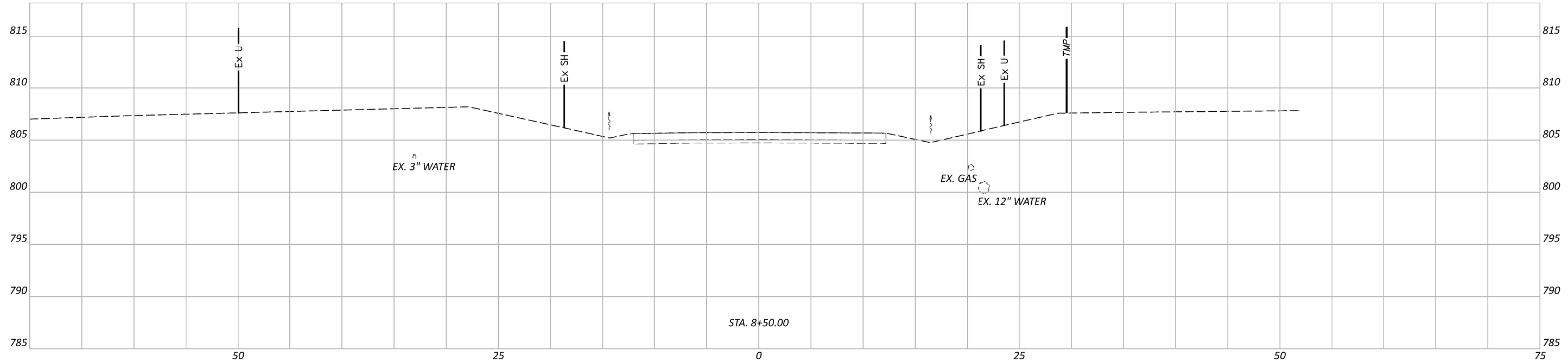

CROSS SECTIONS
 STA. 8+25.00 TO STA. 8+50.00

DESIGN AGENCY



DESIGNER

JLM

REVIEWER

DWS 11/13/23

PROJECT ID

117643

Sheet Totals		
Seeding	Cut	Fill

SHEET	TOTAL
11	34

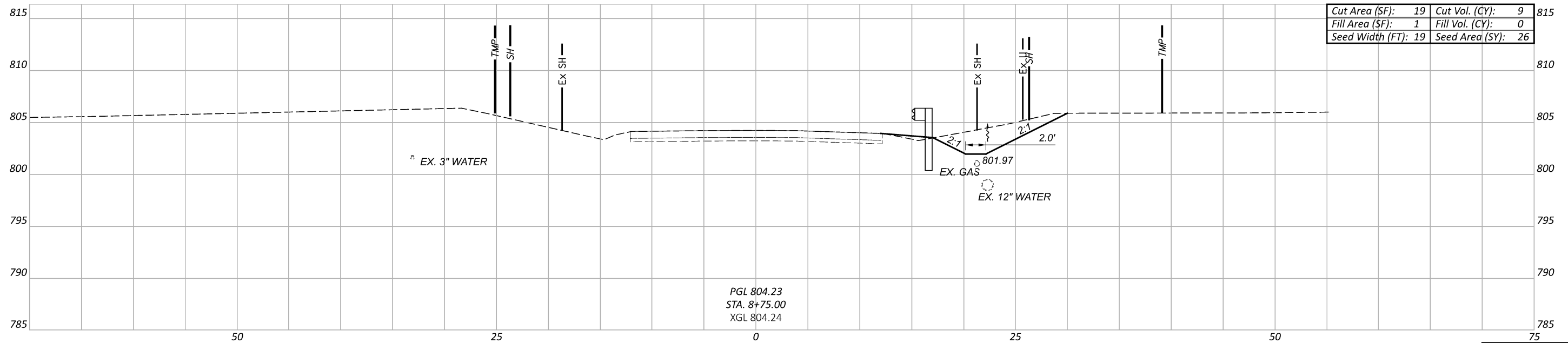
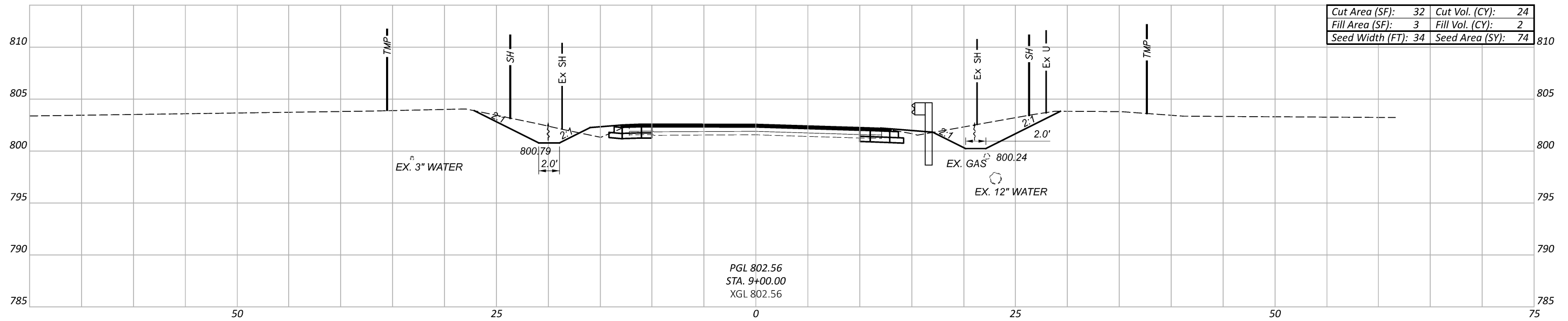
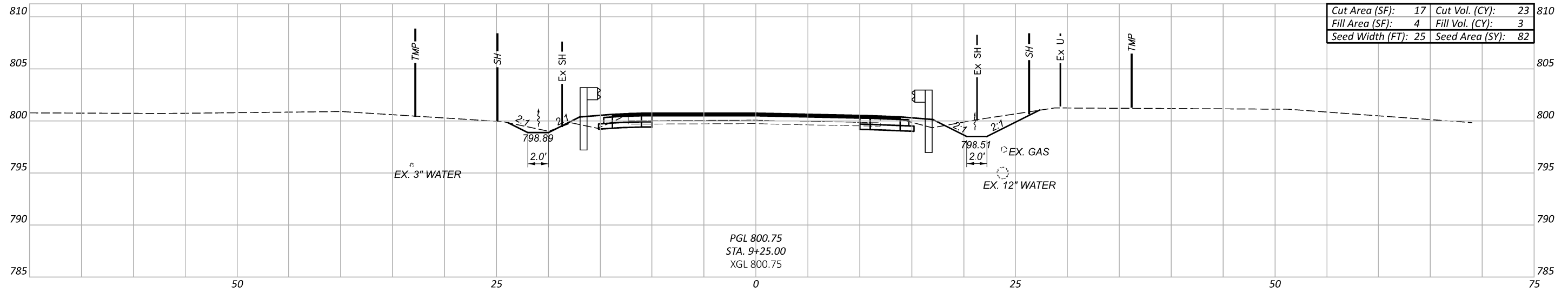

Sheet Totals			117643	
Seeding	Cut	Fill	SHEET	TOTAL
182	56	5	12	34

CROSS SECTIONS
STA. 8+75.00 TO STA. 9+25.00

DESIGN AGENCY



DESIGNER

JLM

REVIEWER

DWS 11/13/23

PROJECT ID

117643

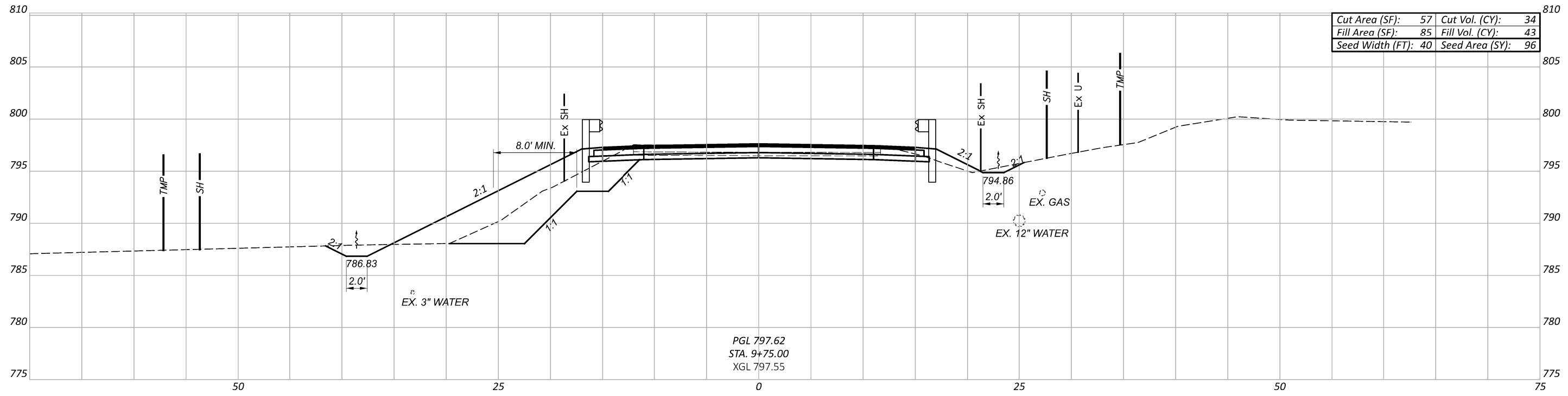

Cut Area (SF):	57	Cut Vol. (CY):	34
Fill Area (SF):	85	Fill Vol. (CY):	43
Seed Width (FT):	40	Seed Area (SY):	96

PGL 797.62
 STA. 9+75.00
 XGL 797.55

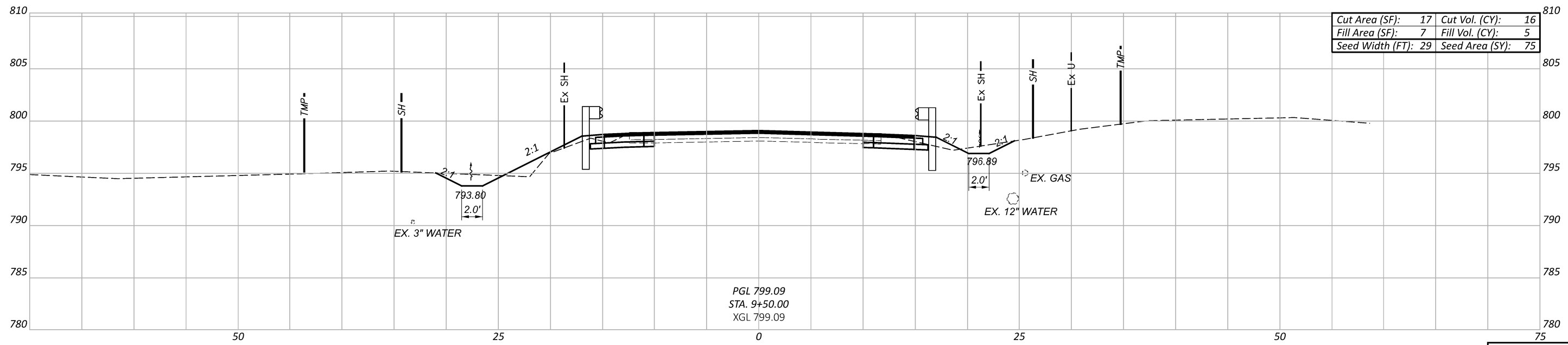

Cut Area (SF):	17	Cut Vol. (CY):	16
Fill Area (SF):	7	Fill Vol. (CY):	5
Seed Width (FT):	29	Seed Area (SY):	75

PGL 799.09
 STA. 9+50.00
 XGL 799.09

CROSS SECTIONS
 STA. 9+50.00 TO STA. 9+75.00

DESIGN AGENCY



DESIGNER

JLM

REVIEWER

DWS 11/13/23

PROJECT ID

117643

Sheet Totals			TOTAL	
Seeding	Cut	Fill	SHEET	TOTAL
171	50	48	13	34

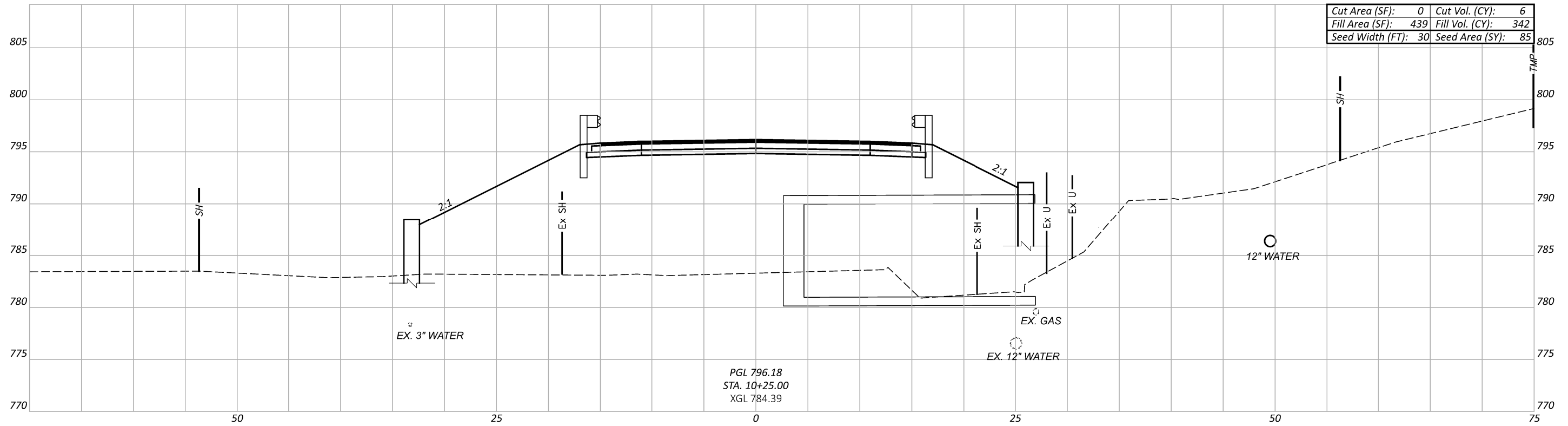

Cut Area (SF):	0	Cut Vol. (CY):	6
Fill Area (SF):	439	Fill Vol. (CY):	342
Seed Width (FT):	30	Seed Area (SY):	85

PGL 796.18
 STA. 10+25.00
 XGL 784.39

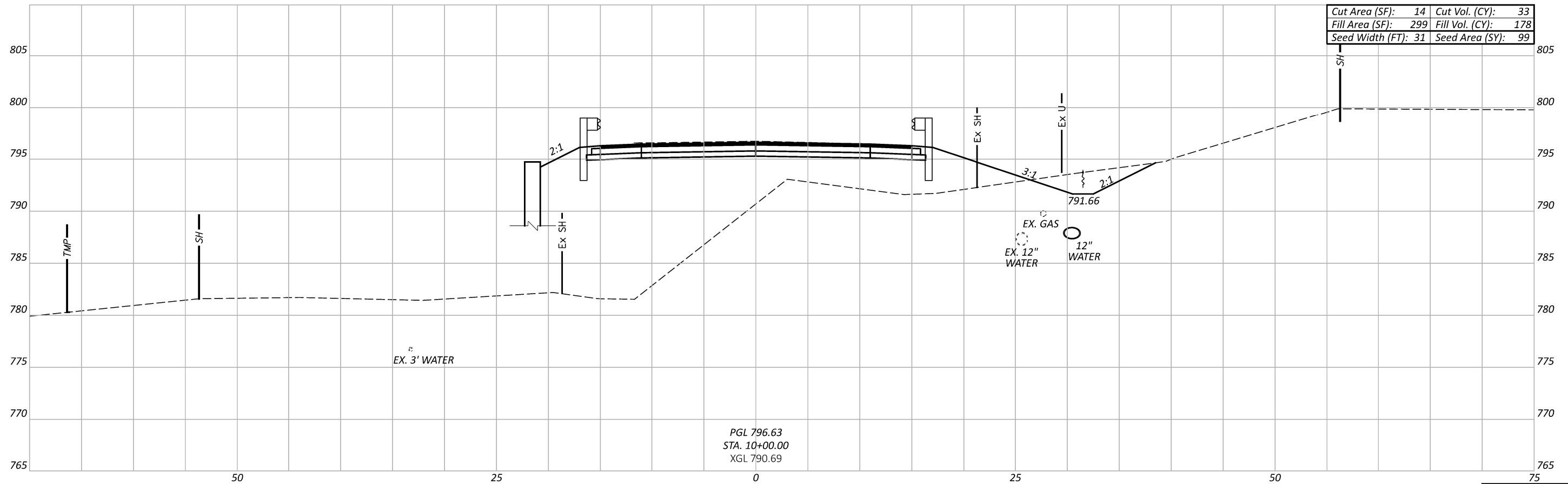

Cut Area (SF):	14	Cut Vol. (CY):	33
Fill Area (SF):	299	Fill Vol. (CY):	178
Seed Width (FT):	31	Seed Area (SY):	99

PGL 796.63
 STA. 10+00.00
 XGL 790.69

CROSS SECTIONS
 STA. 10+00.00 TO STA. 10+25.00

DESIGN AGENCY



DESIGNER

JLM

REVIEWER

DWS 11/13/23

PROJECT ID

117643

Sheet Totals			TOTAL	
Seeding	Cut	Fill	SHEET	TOTAL
184	39	520	14	34

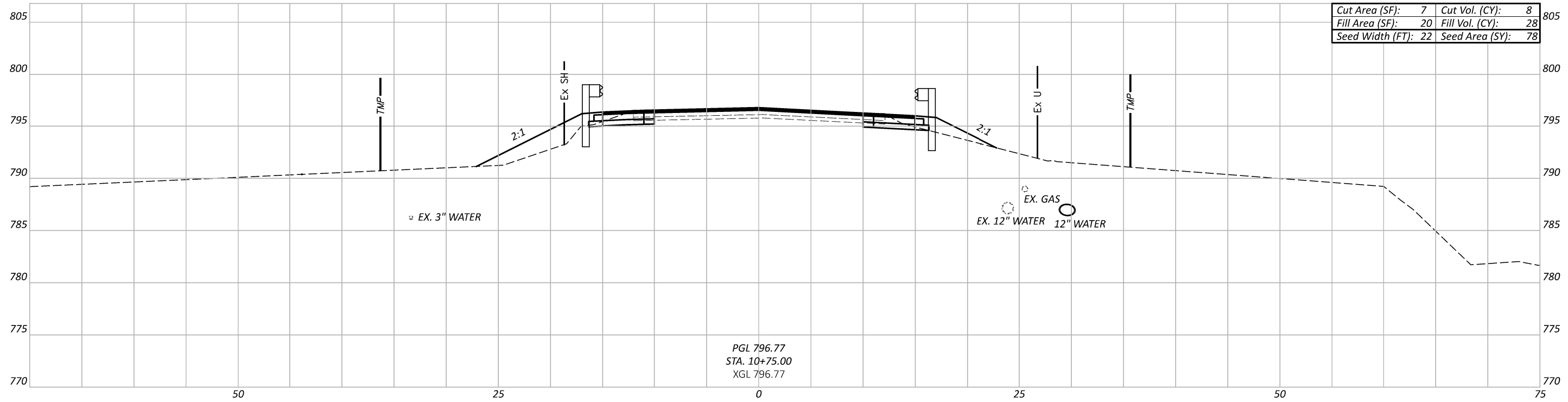

Cut Area (SF):	7	Cut Vol. (CY):	8
Fill Area (SF):	20	Fill Vol. (CY):	28
Seed Width (FT):	22	Seed Area (SY):	78

PGL 796.77
 STA. 10+75.00
 XGL 796.77

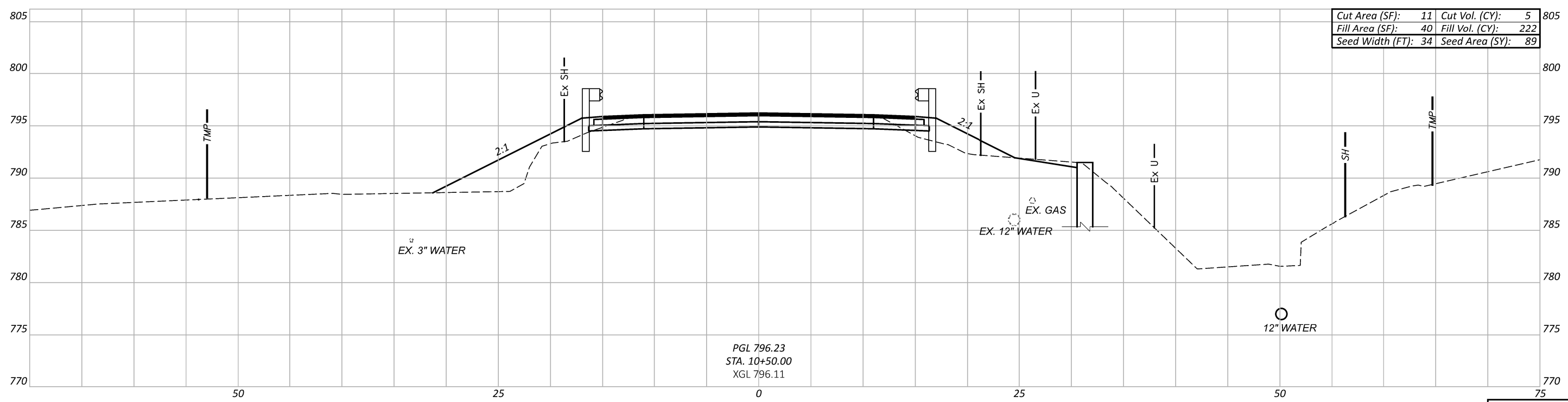

Cut Area (SF):	11	Cut Vol. (CY):	5
Fill Area (SF):	40	Fill Vol. (CY):	222
Seed Width (FT):	34	Seed Area (SY):	89

PGL 796.23
 STA. 10+50.00
 XGL 796.11

Sheet Totals			117643	
Seeding	Cut	Fill	SHEET	TOTAL
167	13	250	15	34

CROSS SECTIONS
 STA. 10+50.00 TO STA. 10+75.00

DESIGN AGENCY



DESIGNER

JLM

REVIEWER

DWS 11/13/23

PROJECT ID

117643

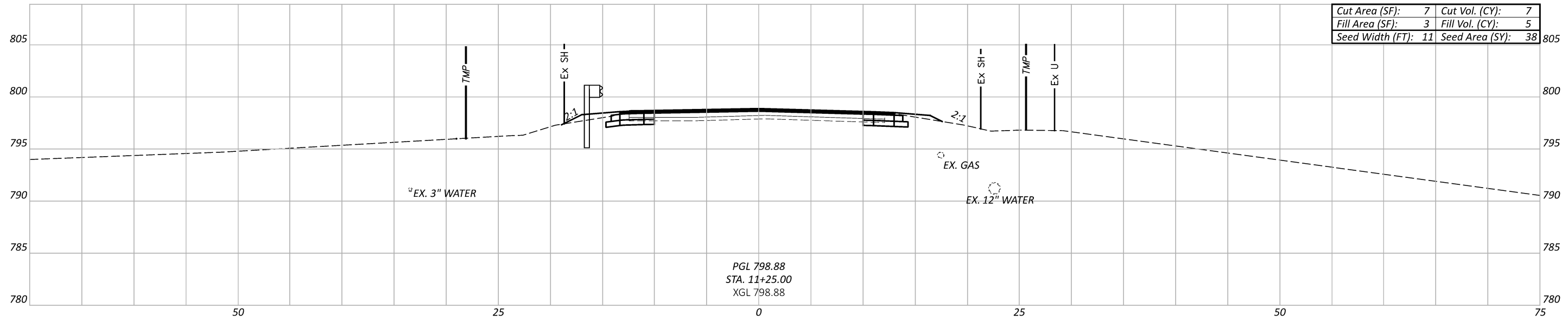

Cut Area (SF):	7	Cut Vol. (CY):	7
Fill Area (SF):	3	Fill Vol. (CY):	5
Seed Width (FT):	11	Seed Area (SY):	38

PGL 798.88
 STA. 11+25.00
 XGL 798.88

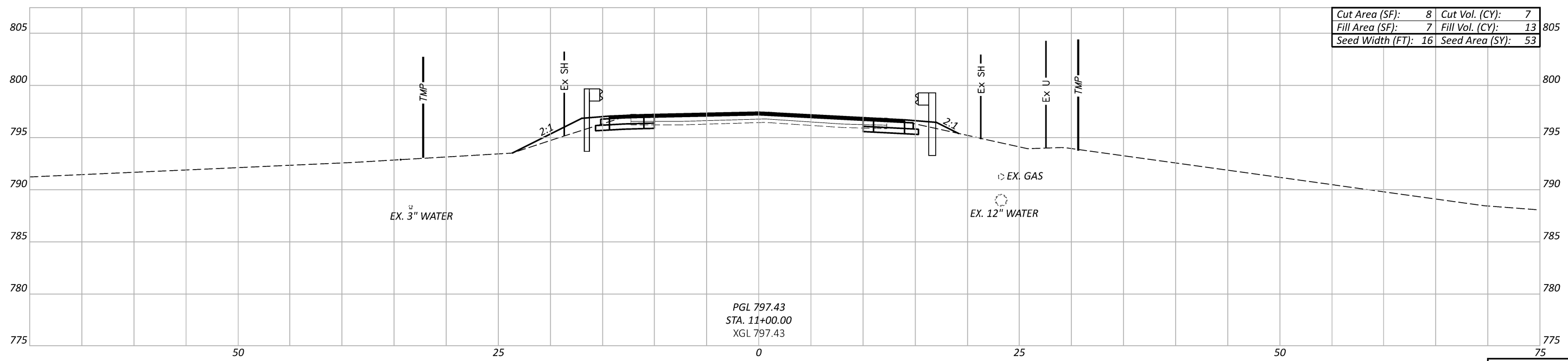

Cut Area (SF):	8	Cut Vol. (CY):	7
Fill Area (SF):	7	Fill Vol. (CY):	13
Seed Width (FT):	16	Seed Area (SY):	53

PGL 797.43
 STA. 11+00.00
 XGL 797.43

CROSS SECTIONS
 STA. 11+00.00 TO STA. 11+25.00

DESIGN AGENCY



DESIGNER

JLM

REVIEWER

DWS 11/13/23

PROJECT ID

117643

Sheet Totals			TOTAL	
Seeding	Cut	Fill	SHEET	TOTAL
91	14	18	16	34

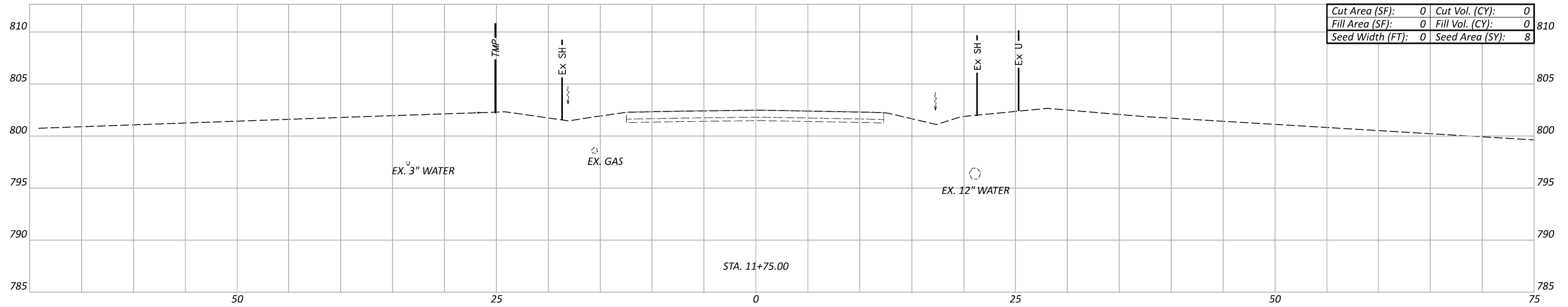

Cut Area (SF):	0	Cut Vol. (CY):	0
Fill Area (SF):	0	Fill Vol. (CY):	0
Seed Width (FT):	0	Seed Area (SY):	8

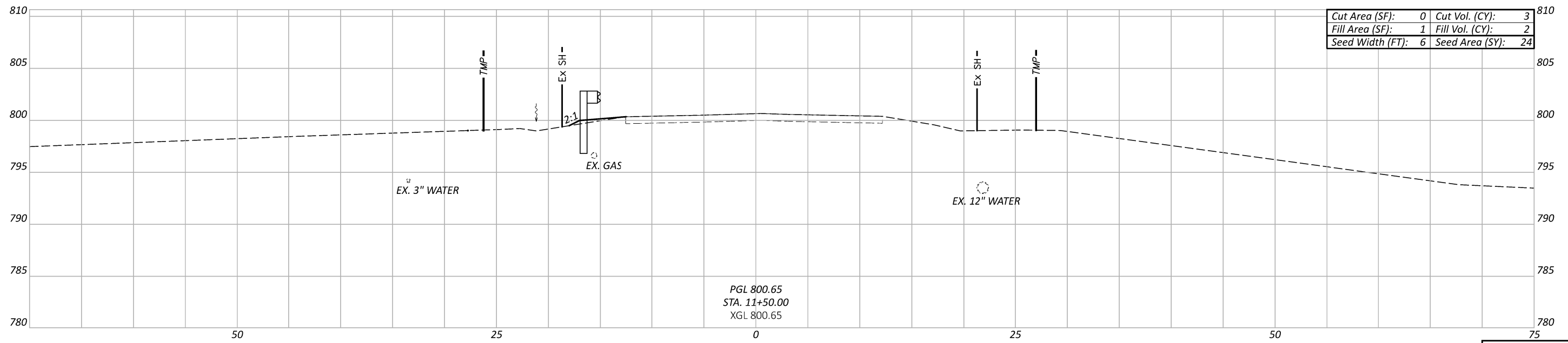

Cut Area (SF):	0	Cut Vol. (CY):	3
Fill Area (SF):	1	Fill Vol. (CY):	2
Seed Width (FT):	6	Seed Area (SY):	24

PGL 800.65
 STA. 11+50.00
 XGL 800.65

CROSS SECTIONS
 STA. 11+50.00 TO STA. 11+75.00

DESIGN AGENCY



DESIGNER

JLM

REVIEWER

DWS 11/13/23

PROJECT ID

117643

Sheet Totals			TOTAL	
Seeding	Cut	Fill	SHEET	TOTAL
32	3	2	17	34

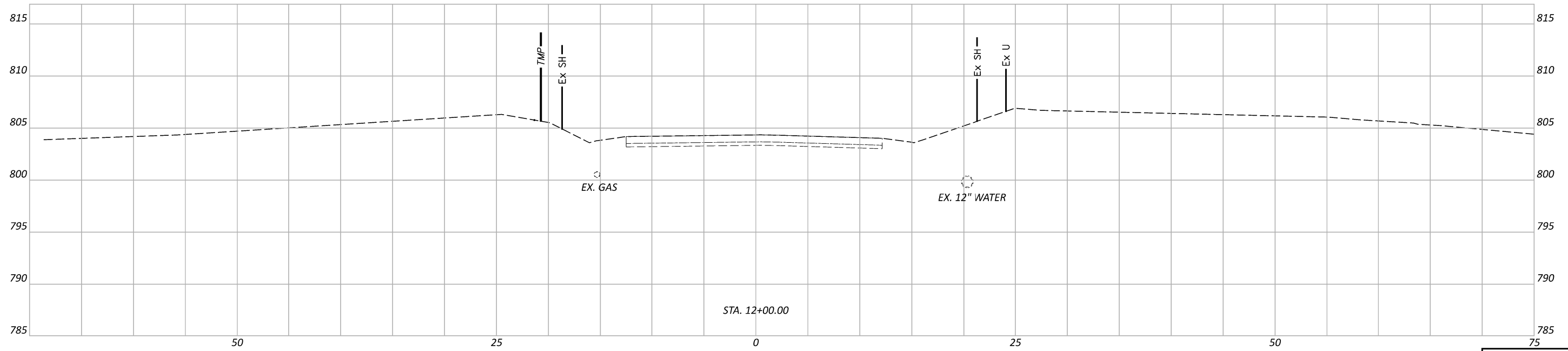

CROSS SECTIONS
STA. 12+00.00

DESIGN AGENCY



DESIGNER

JLM

REVIEWER

DWS 11/13/23

PROJECT ID

117643

Sheet Totals		
Seeding	Cut	Fill

SHEET	TOTAL
18	34

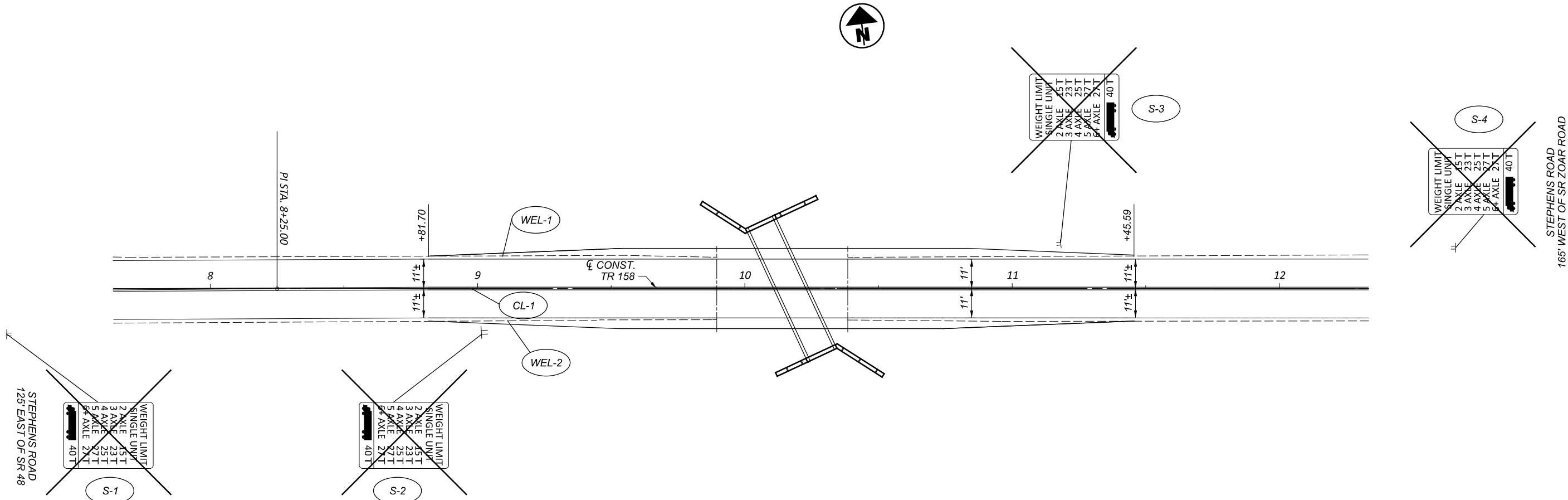

LEGEND



ITEM 644 - CENTERLINE, DOUBLE YELLOW



ITEM 644 - WHITE EDGE LINE, 4"

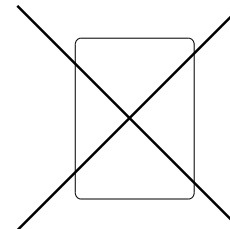

REMOVE EXISTING SIGN AND STORE FOR WCEO

TRAFFIC CONTROL PLAN

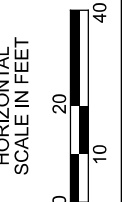

DESIGN AGENCY



DESIGNER

JLM

REVIEWER

DWS 11/13/23

PROJECT ID

117643

SHEET

20

TOTAL

34

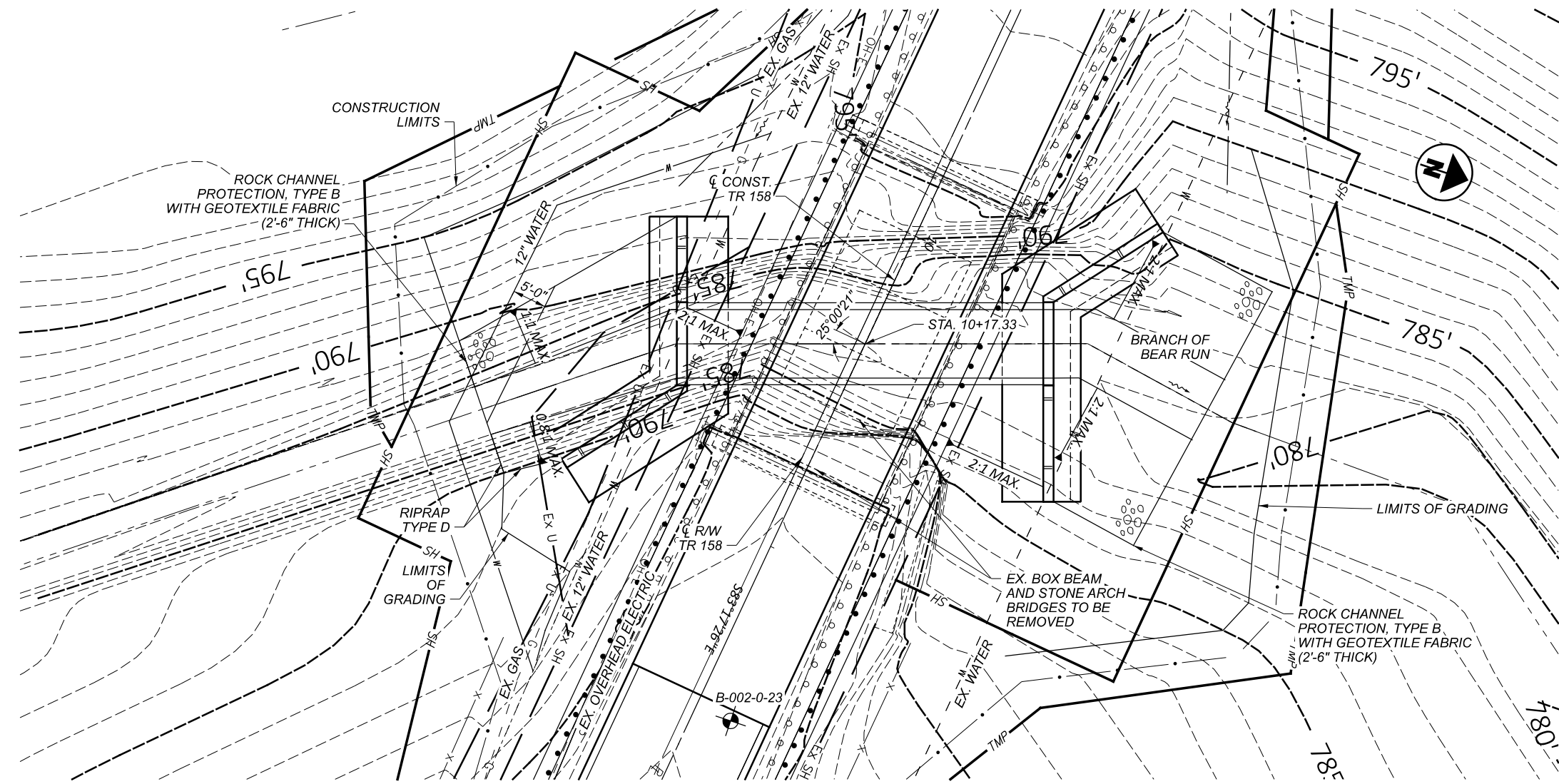

BENCHMARK DATA				
BM #1 STA.	5+34.27,	ELEV.	813.87,	OFFSET 22.05', RT.
BM #2 STA.	10+09.92,	ELEV.	800.91,	OFFSET 70.37', RT.

FOR ADDITIONAL BENCHMARK INFORMATION. SEE ROADWAY PLAN SHEET 3.

NOTES
 EARTHWORK LIMITS SHOWN ARE APPROXIMATE. ACTUAL SLOPES SHALL CONFORM TO PLAN CROSS SECTIONS.

DESIGN TRAFFIC:
 2023 ADT = 4,000
 2043 ADT = 5,950

LEGEND
 ◉ BORING LOCATION

HYDRAULIC DATA		
DRAINAGE AREA =	275.2 ACRES	
Q (25) =	312 CFS	V (25) = 6.51 FT/S
Q (100) =	458 CFS	V (100) = 6.71 FT/S
ORDINARY HIGH WATER MARK:	783.25 FT	
DESIGN SERVICE LIFE:	75 YEARS	
ABRASION LEVEL:	4	
pH:		

EXISTING STRUCTURE	
TYPE:	STONE ARCH AND BOX BEAM BRIDGE ON INTEGRAL ABUTMENTS
SIZE AND SPAN:	10' ARCH AND 49' SPAN BOX BEAM BRIDGE
ROADWAY:	24'-0" F/F RAIL
LOADING:	HS20-44
SKEW:	NONE
WEARING SURFACE:	ASPHALT
APPROACH SLABS:	NONE
ALIGNMENT:	TANGENT
CROWN:	0.016 FT/FT
STRUCTURE FILE NUMBER:	8333459
DATE BUILT:	ARCH: UNKNOWN, BOX BEAM: 1993
CONDITION:	POOR
DISPOSITION:	TO BE REPLACED

PROPOSED STRUCTURE	
TYPE:	PRECAST REINFORCED CONCRETE BOX CULVERT
SIZE:	10'-0" SPAN X 9'-0" RISE
ROADWAY:	30'-0" F/F RAIL
LOADING:	HL93 AND 60 PSF FUTURE WEARING SURFACE
SKEW:	25°00'21"
WEARING SURFACE:	N/A
APPROACH SLABS:	N/A
ALIGNMENT:	TANGENT
CROWN:	0.016 FT/FT
DECK AREA:	N/A
STRUCTURE FILE NUMBER:	8333460
COORDINATES:	LATITUDE 39°19'35.77" LONGITUDE 84°12'12.24"

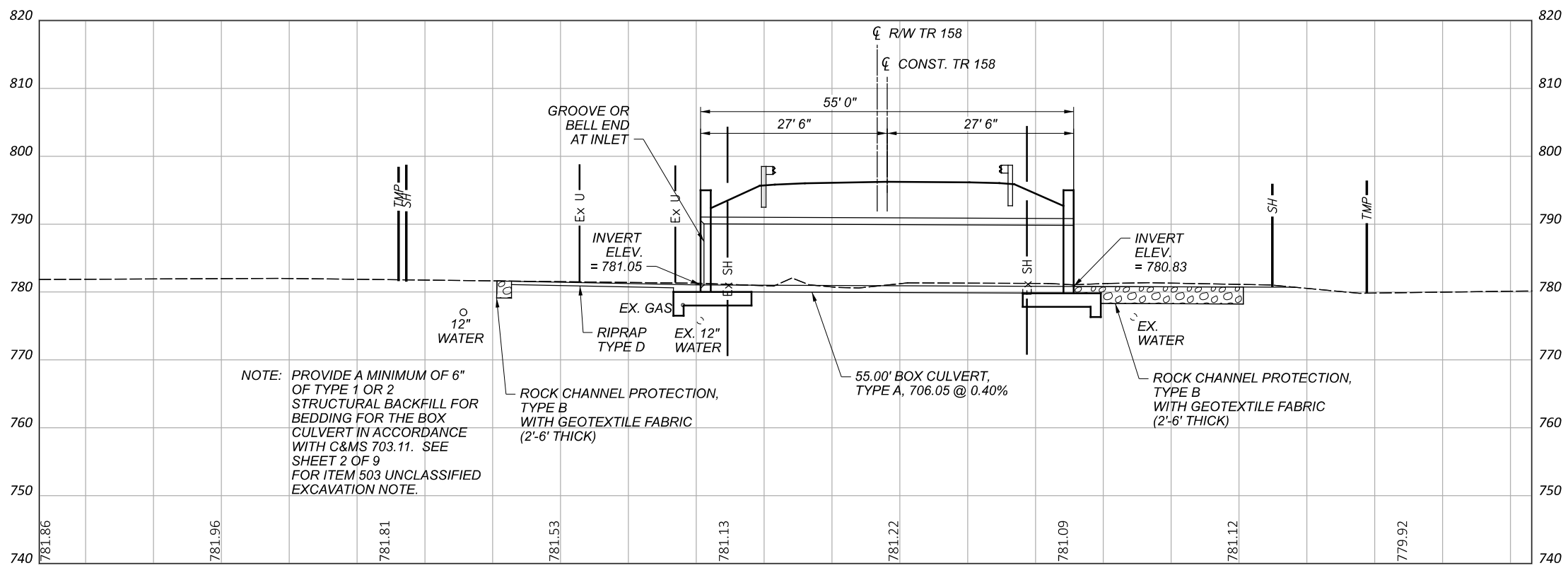

NOTE: PROVIDE A MINIMUM OF 6" OF TYPE 1 OR 2 STRUCTURAL BACKFILL FOR BEDDING FOR THE BOX CULVERT IN ACCORDANCE WITH C&MS 703.11. SEE SHEET 2 OF 9 FOR ITEM 503 UNCLASSIFIED EXCAVATION NOTE.

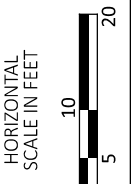

CULVERT SITE PLAN
 TR 158 OVER BRANCH OF BEAR RUN

DESIGN AGENCY		
DESIGNER	JLM	
REVIEWER	DWS 11/13/23	
PROJECT ID	117643	
SUBSET	1	TOTAL 9
SHEET	21	TOTAL 34

GENERAL NOTES:

DESIGN SPECIFICATIONS

THIS STRUCTURE CONFORMS TO THE 9TH EDITION OF THE "LRFD BRIDGE DESIGN SPECIFICATIONS" ADOPTED BY THE AMERICAN ASSOCIATION OF STATE HIGHWAY AND TRANSPORTATION OFFICIALS, 2020 AND THE ODOT BRIDGE DESIGN MANUAL, 2020.

OPERATIONAL IMPORTANCE

A LOAD MODIFIER OF 1.0 HAS BEEN ASSUMED FOR THE DESIGN OF THIS STRUCTURE IN ACCORDANCE WITH THE AASHTO LRFD BRIDGE DESIGN SPECIFICATIONS, ARTICLE 1.3.5 AND THE ODOT BRIDGE DESIGN MANUAL, 2020.

DESIGN DATA

CONCRETE CLASS QC1 - COMPRESSIVE STRENGTH 4.0 KSI (SUBSTRUCTURE)
 REINFORCING STEEL - MINIMUM YIELD STRENGTH 60 KSI

FOUNDATION BEARING RESISTANCE:

WINGWALL FOOTINGS, AS DESIGNED, PRODUCE A MAXIMUM SERVICE LOAD PRESSURE OF 3.4 KIPS PER SQUARE FOOT AND A MAXIMUM STRENGTH LOAD PRESSURE OF 6.5 KIPS PER SQUARE FOOT. THE FACTORED BEARING RESISTANCE IS 15.75 KIPS PER SQUARE FOOT.

FOOTINGS

FOOTINGS SHALL EXTEND A MINIMUM OF 3 INCHES INTO BEDROCK OR TO THE ELEVATION SHOWN, WHICHEVER IS LOWER. NOTIFY ENGINEER IF TOP OF ROCK ELEVATION IS ENCOUNTERED BELOW FOOTING ELEVATION.

FORESLOPE WALL ANCHOR DOWELS

ANCHOR PER CMS 510 WITH NONSHRINK, NONMETALLIC GROUT CONFORMING TO CMS 705.20 AND TO A DEPTH OF 9 INCHES. PAYMENT FOR DOWEL HOLES, GROUT AND INSTALLATION SHALL BE INCLUDED WITH ITEM 511.

AS AN ALTERNATIVE TO RESIN BONDING, THREADED INSERTS OR NONPROTRUDING MECHANICAL CONNECTORS CAST INTO THE CULVERT BY THE MANUFACTURER MAY BE USED PROVIDED THEY CAN RESIST AN ULTIMATE PULL-OUT STRENGTH OF 12 KIPS AND MAINTAIN A MINIMUM COVER OF 3 INCHES AT THE BOTTOM OF THE CULVERT SLAB. MECHANICAL CONNECTORS MUST PROVIDE AN "L-SHAPED" BAR INSIDE THE CULVERT WITH A MINIMUM HORIZONTAL LENGTH OF 12 INCHES. PAYMENT FOR INSERTS OR MECHANICAL CONNECTORS SHALL BE INCLUDED WITH ITEM 611.

SEE SHEETS 5 OF 9 AND 6 OF 9 FOR LOCATIONS.

ITEM 511 - CLASS QC1 CONCRETE, RETAINING/ WINGWALL NOT INCLUDING FOOTING, AS PER PLAN

THE DEPARTMENT WILL PERMIT THE USE OF PRECAST CONCRETE IN LIEU OF CAST-IN-PLACE CONCRETE FOR HEADWALLS AND WINGWALLS IN ACCORDANCE WITH CMS 602.03. THE DEPARTMENT WILL PAY FOR THE WINGWALL AND HEADWALL CONCRETE IN SQUARE YARDS AS DETERMINED FROM PLAN DIMENSIONS USING THE WALL HEIGHTS ABOVE THE FOOTING AND LENGTH ALONG THE EXTERIOR FACES OF THE WALLS. THE DEPARTMENT WILL CONSIDER THE REINFORCING STEEL IN THE WINGWALLS AND HEADWALLS, INCLUDING THE REINFORCEMENT THAT EXTENDS INTO THE FOOTINGS, AS INCIDENTAL TO THE RETAINING/ WINGWALL CONCRETE. THE TOTAL QUANTITY OF CAST-IN-PLACE WINGWALL AND HEADWALL CONCRETE IS 55 CU YD. THE TOTAL QUANTITY OF CAST-IN-PLACE WINGWALL AND HEADWALL REINFORCING STEEL IS 15,294 LBS.

ITEM 503 UNCLASSIFIED EXCAVATION

ITEM 503 UNCLASSIFIED EXCAVATION INCLUDES EXCAVATION ASSOCIATED WITH STRUCTURE REMOVAL AND EXCAVATION FOR THE HEADWALLS, WINGWALLS, FOOTINGS, AND CULVERT. PAYMENT FOR ANY ROCK EXCAVATION NECESSARY FOR THE BOX CULVERT BEDDING SHALL BE INCLUDED IN ITEM 503 UNCLASSIFIED EXCAVATION. PAYMENT FOR A MINIMUM OF 6 INCHES OF GRANULAR BEDDING FOR THE BOX CULVERT SHALL BE INCLUDED IN ITEM 611 10' X 9' CONDUIT, TYPE A 706.05.

WATERPROOFING

TYPE 2 WATERPROOFING, PER CMS 512.08 AND 711.25, SHALL EXTEND VERTICALLY DOWN THE ENTIRE SIDES OF THE PRECAST CULVERT SECTIONS FOR ALL PORTIONS OF THE CULVERT WHICH SHALL BE IN CONTACT WITH THE BACKFILL. PAYMENT FOR THE MEMBRANE WATERPROOFING SHALL BE AT THE CONTRACT PRICE BID PER SQUARE YARD FOR ITEM 512 - TYPE 2 WATERPROOFING.

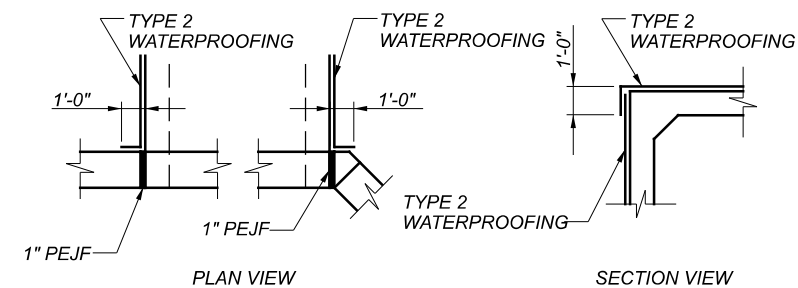

WATERPROOFING DETAILS

SEALING OF FORESLOPE WALL AND WINGWALLS

ALL EXPOSED FORESLOPE WALL AND WINGWALL CONCRETE SHALL BE SEALED WITH EPOXY-URETHANE SEALER. THE LIMITS SHALL BE AS SHOWN IN THE DIAGRAMS BELOW. PAYMENT FOR THE EPOXY-URETHANE SEALER SHALL BE PER ITEM 512 - SEALING OF CONCRETE SURFACES. THE COLOR SHALL BE LIGHT NEUTRAL, FEDERAL COLOR NUMBER 17778.

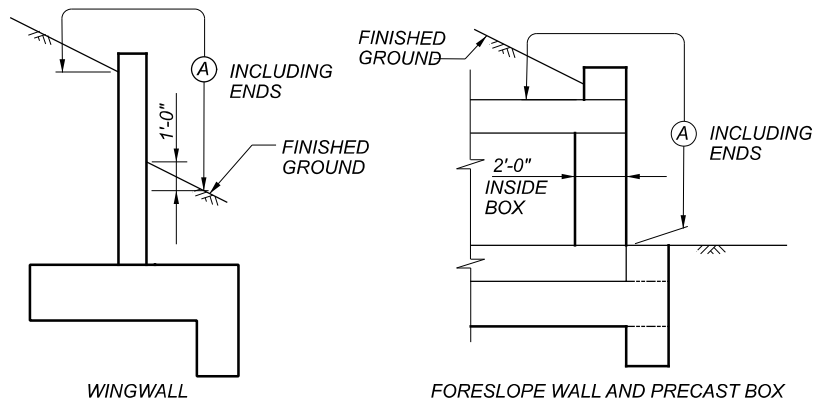

LIMITS OF ITEM 512-SEALING CONCRETE SURFACES

(A) - SEAL ENTIRE CONCRETE SURFACE AREA

ABBREVIATIONS:

- ABUT. = ABUTMENT
- ADT = AVERAGE DAILY TRAFFIC
- ADTT = AVERAGE DAILY TRUCK TRAFFIC
- A.S. = APPROACH SLAB
- APPR. = APPROACH
- ⊕ = BASELINE
- BRG. = BEARING
- C/C = CENTER TO CENTER
- CLR. = CLEAR
- C.J. = CONSTRUCTION JOINT
- C.I.P. = CAST-IN-PLACE
- ⊕ = CENTERLINE
- CLR. = CLEAR
- CMS = CONSTRUCTION AND MATERIAL SPECIFICATIONS
- CONC. = CONCRETE
- CONSTR. = CONSTRUCTION
- DIA. = DIAMETER
- EF = EACH FACE
- EL. = ELEVATION
- EQ. = EQUAL
- EX. = EXISTING
- EXP. = EXPANSION
- F.A. = FORWARD ABUTMENT
- FF = FAR FACE
- F/F = FACE TO FACE
- FT. = FEET
- FWD. = FORWARD
- HWE = HIGH WATER ELEVATION
- IN. = INCHES
- IN-BET. = IN-BETWEEN
- INCR. = INCREMENT
- JT. = JOINT
- L.F. = LEFT FORWARD
- LT. = LEFT
- MID. = MIDDLE
- MIN. = MINIMUM
- NF = NEAR FACE
- NB = NORTHBOUND
- NO. = NUMBER
- NPCPP = NON-PERFORATED CORRUGATED PLASTIC PIPE
- O/O = OUT TO OUT
- OHWM = ORDINARY HIGH WATER MARK
- PCB = PORTABLE CONCRETE BARRIER
- PCPP = PERFORATED CORRUGATED PLASTIC PIPE
- PEJF = PREFORMED EXPANSION JOINT FILLER
- ⊕ = PLATE
- PRESS. = PRESSURE
- PROP. = PROPOSED
- PVI = POINT OF VERTICAL INTERSECTION
- R.A. = REAR ABUTMENT
- RAD. = RADIUS
- RD. = ROAD
- REF. = REFERENCE
- REQ'D = REQUIRED
- RT. = RIGHT
- SB = SOUTHBOUND
- SER. = SERIES
- SHLDR. = SHOULDER
- SPA. = SPACES
- SQ. = SQUARE
- STA. = STATION
- STR. = STRAIGHT
- SUPER. = SUPERSTRUCTURE
- TEMP. = TEMPORARY
- T&B = TOP AND BOTTOM
- T/T = TOE TO TOE
- TYP. = TYPICAL
- U.N.O. = UNLESS NOTED OTHERWISE
- VAR. = VARIES
- VERT. = VERTICAL
- W/ = WITH

STRUCTURE GENERAL NOTES
 BRIDGE NO. WAR-TR 158-092
 TR 158 OVER BRANCH OF BEAR RUN

SFN
 8333460

DESIGN AGENCY



DESIGNER SS
 CHECKER JLM

REVIEWER
 DWS 11/13/23

PROJECT ID
 117643

SUBSET TOTAL
 2 9

SHEET TOTAL
 22 34

STRUCTURE ESTIMATED QUANTITIES						
ITEM	ITEM EXTENSION	QUANTITY	UNIT	DESCRIPTION	GEN.	SEE SHEET NO.
202	11004	LUMP		STRUCTURE REMOVED	LUMP	
202	23500	133	SQ YD	WEARING COURSE REMOVED	133	
503	11100	LUMP		COFFERDAMS AND EXCAVATION BRACING	LUMP	
503	21300	LUMP		UNCLASSIFIED EXCAVATION	LUMP	
509	10000	29014	POUND	EPOXY COATED REINFORCING STEEL, GRADE 60	29014	
511	46510	90	CU YD	CLASS QC1 CONCRETE, FOOTING	90	
511	46610	55	CU YD	CLASS QC1 CONCRETE, HEADWALL	55	
512	33000	241	SQ YD	TYPE 2 WATERPROOFING	241	
512	10100	120	SQ YD	SEALING OF CONCRETE SURFACES (EPOXY-URETHANE)	120	
516	13600	90	SQ FT	1" PREFORMED EXPANSION JOINT FILLER	90	
518	21200	27	CU YD	POROUS BACKFILL WITH GEOTEXTILE FABRIC	27	
611	95520	55	FOOT	10' X 9' CONDUIT, TYPE A, 706.05	55	

QUANTITIES CALCULATED BY: JLM 11-23

QUANTITIES CHECKED BY: SS 11-23

STRUCTURE ESTIMATED QUANTITIES
 BRIDGE NO. WAR-TR 158-092
 TR 158 OVER BRANCH OF BEAR RUN

SFN

8333460

DESIGN AGENCY



DESIGNER	CHECKER
JLM	SS

REVIEWER

DWS 11/13/23

PROJECT ID

117643

SUBSET	TOTAL
3	9

SHEET	TOTAL
23	34

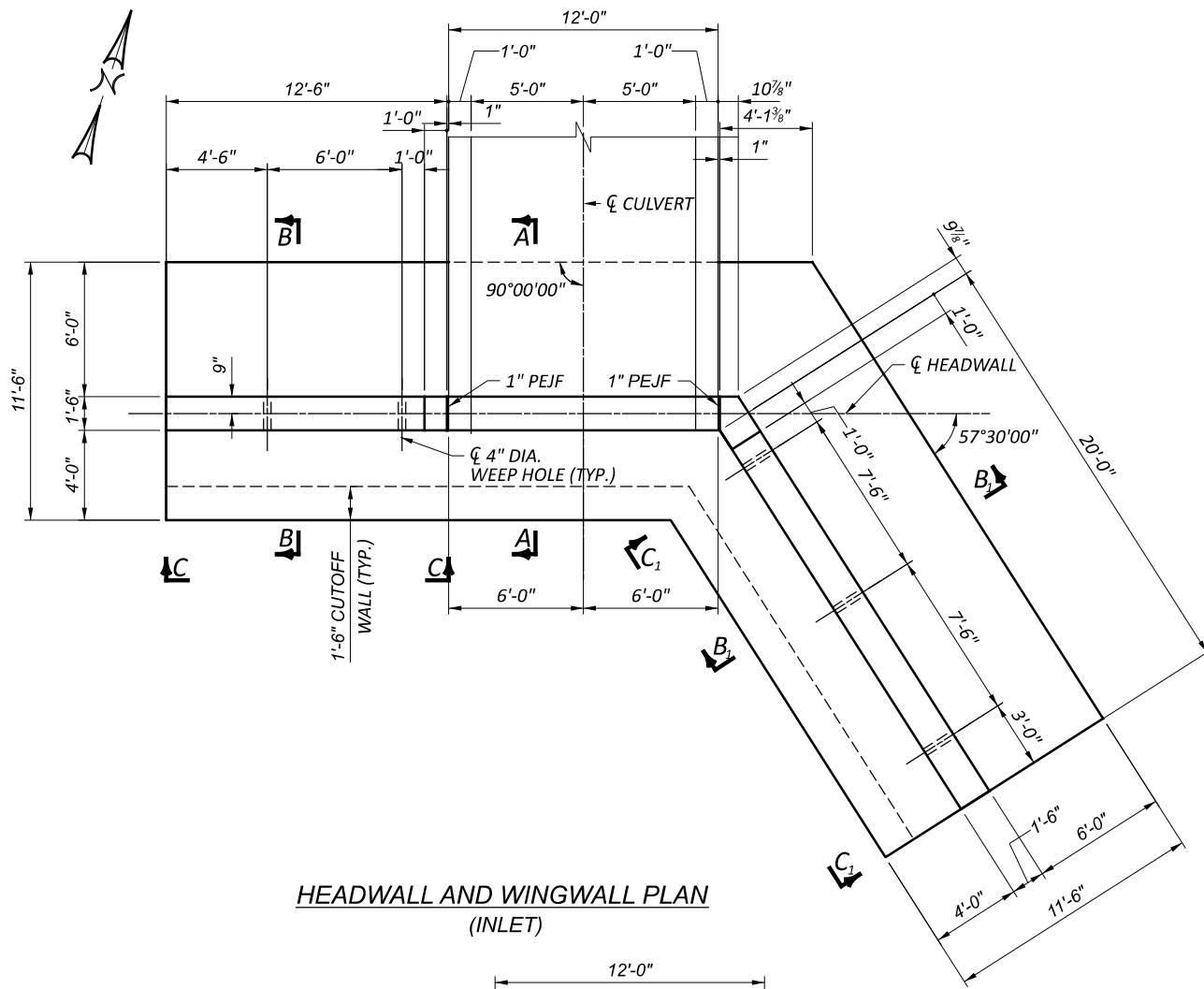

HEADWALL AND WINGWALL PLAN (INLET)

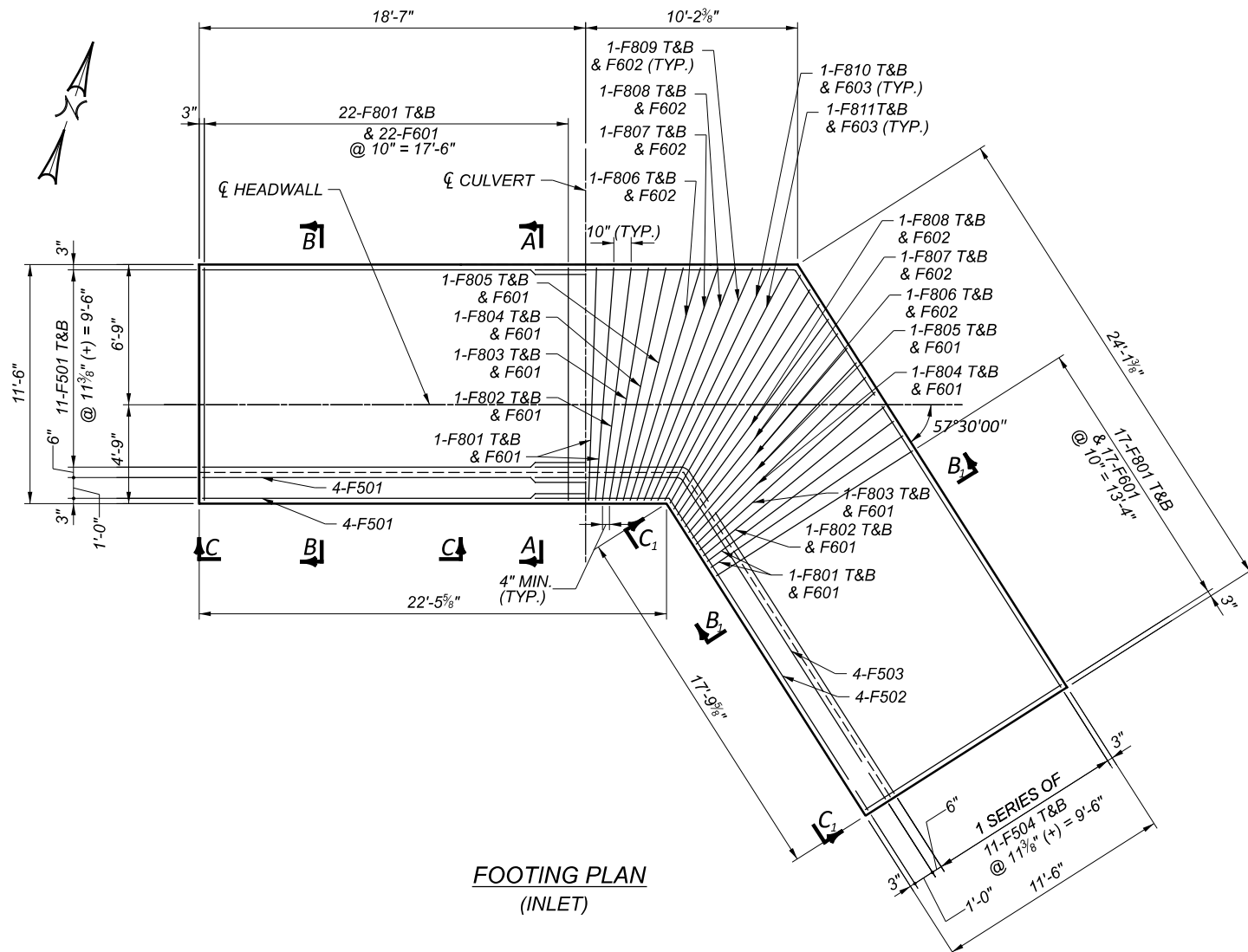

FOOTING PLAN (INLET)

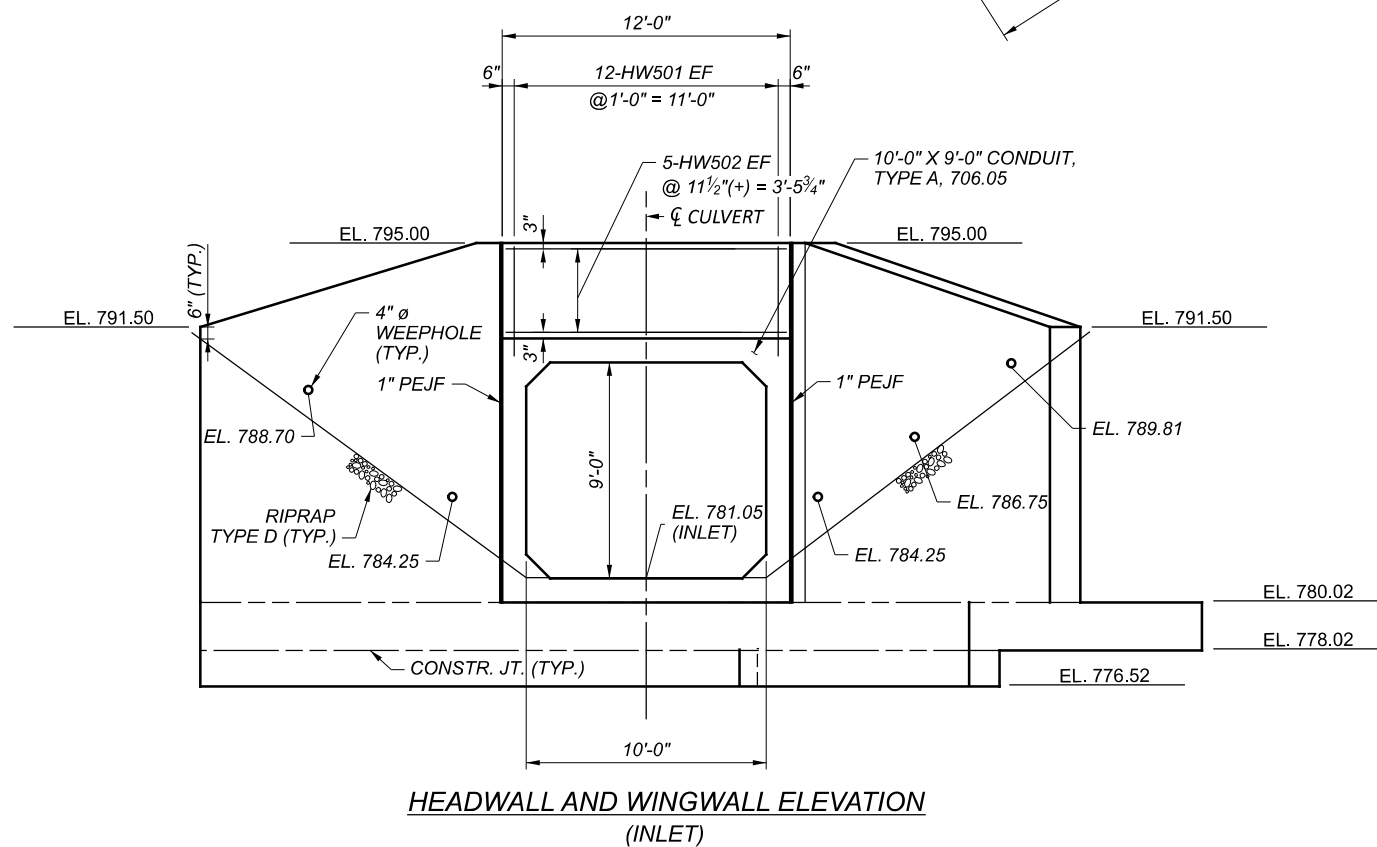

HEADWALL AND WINGWALL ELEVATION (INLET)

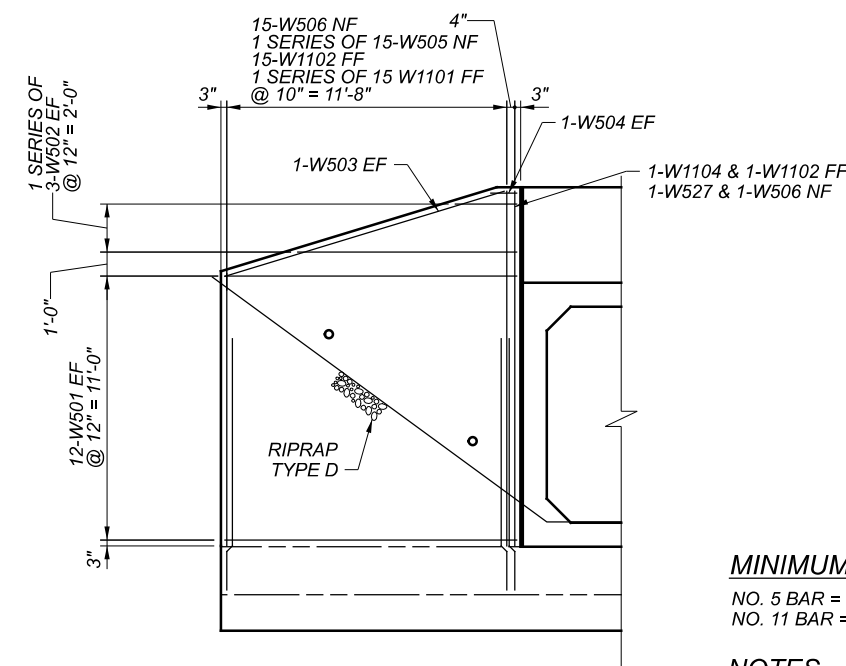

WINGWALL VIEW C-C (ELEVATION ALONG FRONT FACE) (INLET)

MINIMUM LAP LENGTHS

NO. 5 BAR = 2' - 5"
 NO. 11 BAR = 8' - 8"

NOTES

1. FOR GENERAL NOTES, SEE SHEET 2 OF 9.
2. FOR REINFORCING STEEL LIST, SEE SHEETS 8 OF 9 THROUGH 9 OF 9.
3. FOR SECTIONS A-A, B-B, AND B₁-B₁, AND VIEW C₁-C₁, SEE SHEET 5 OF 9.
4. ADJUST REINFORCING BARS AROUND WEEPHOLES AS NEEDED. PROVIDE A MINIMUM COVER OF 2" IN SUCH CASES.



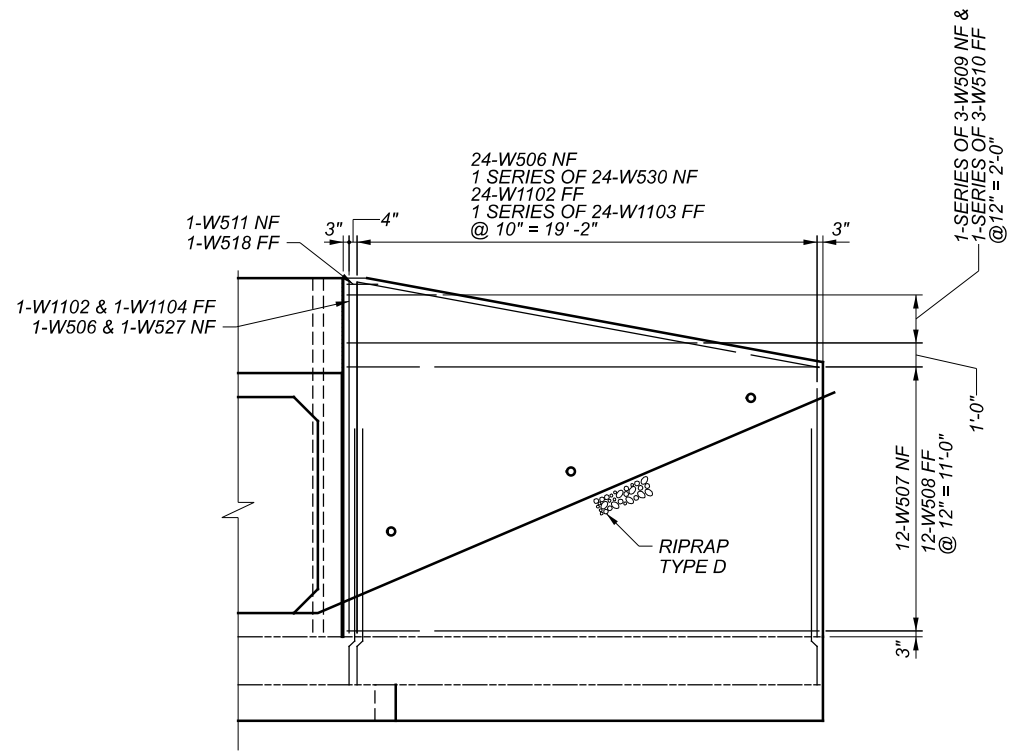

WINGWALL VIEW C₁-C₁
 (ELEVATION ALONG FRONT FACE)
 (INLET)

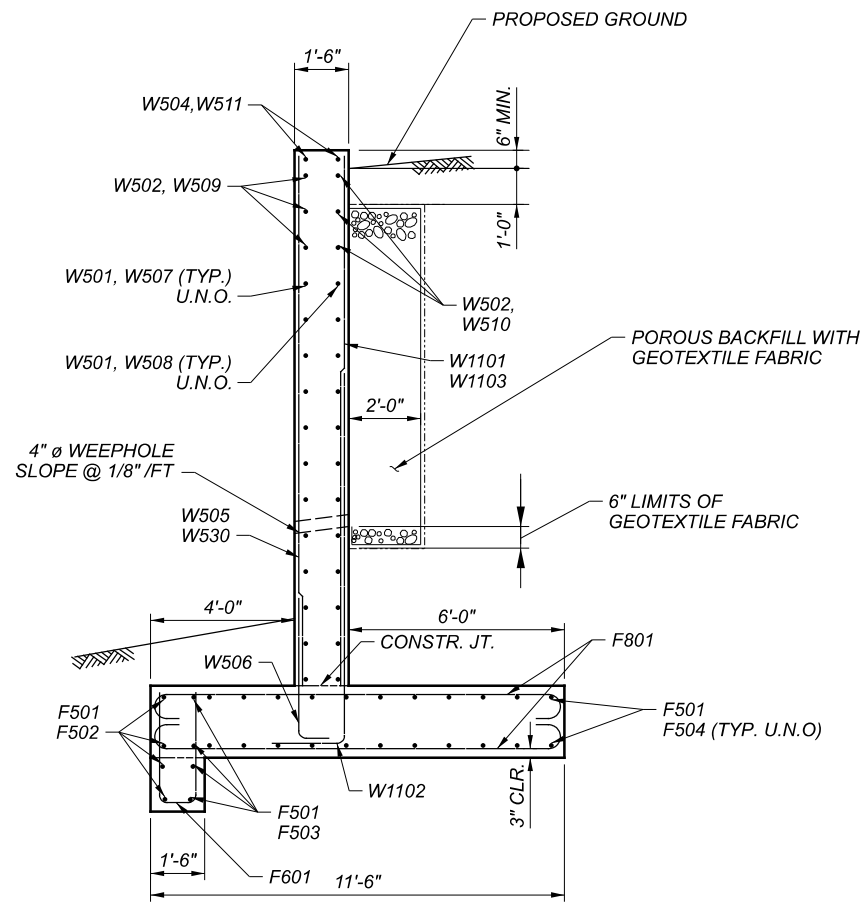

SECTION B - B
 NOTE: SECTION B₁ - B₁ SIMILAR
 (INLET)

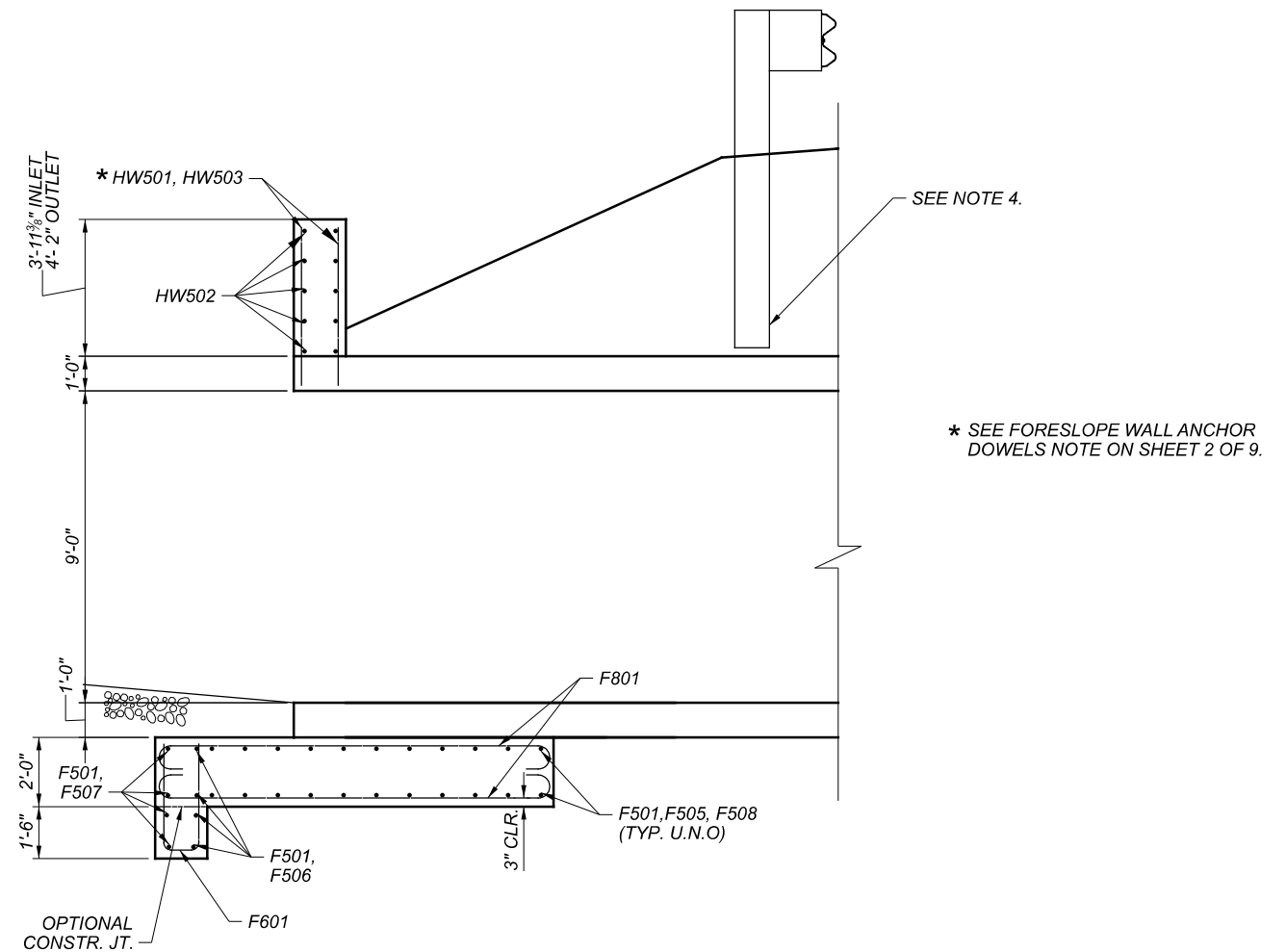

SECTION A - A
 NOTE: SECTION A₁ - A₁ SIMILAR
 (INLET AND OUTLET)

MINIMUM LAP LENGTHS

NO. 5 BAR = 2' - 5"
 NO. 11 BAR = 8' - 8"

NOTES

- FOR GENERAL NOTES, SEE SHEET 2 OF 9.
- FOR REINFORCING STEEL LIST, SEE SHEETS 8 OF 9 THROUGH 9 OF 9.
- ADJUST REINFORCING BARS AROUND WEEPHOLES AS NEEDED. PROVIDE A MINIMUM COVER OF 2" IN SUCH CASES.
- GUARDRAIL POSTS LOCATED OVERTOP OF THE PRECAST CULVERT SHALL BE CUT AS NECESSARY TO AVOID CONFLICT WITH THE CULVERT. DO NOT DRIVE POSTS LOCATED OVER THE CULVERT, INSTEAD SET IN DRILLED OR DUG HOLES. COSTS SHALL BE INCLUDED FOR PAYMENT WITH ITEM 606-GUARDRAIL, TYPE MGS WITH LONG POSTS.



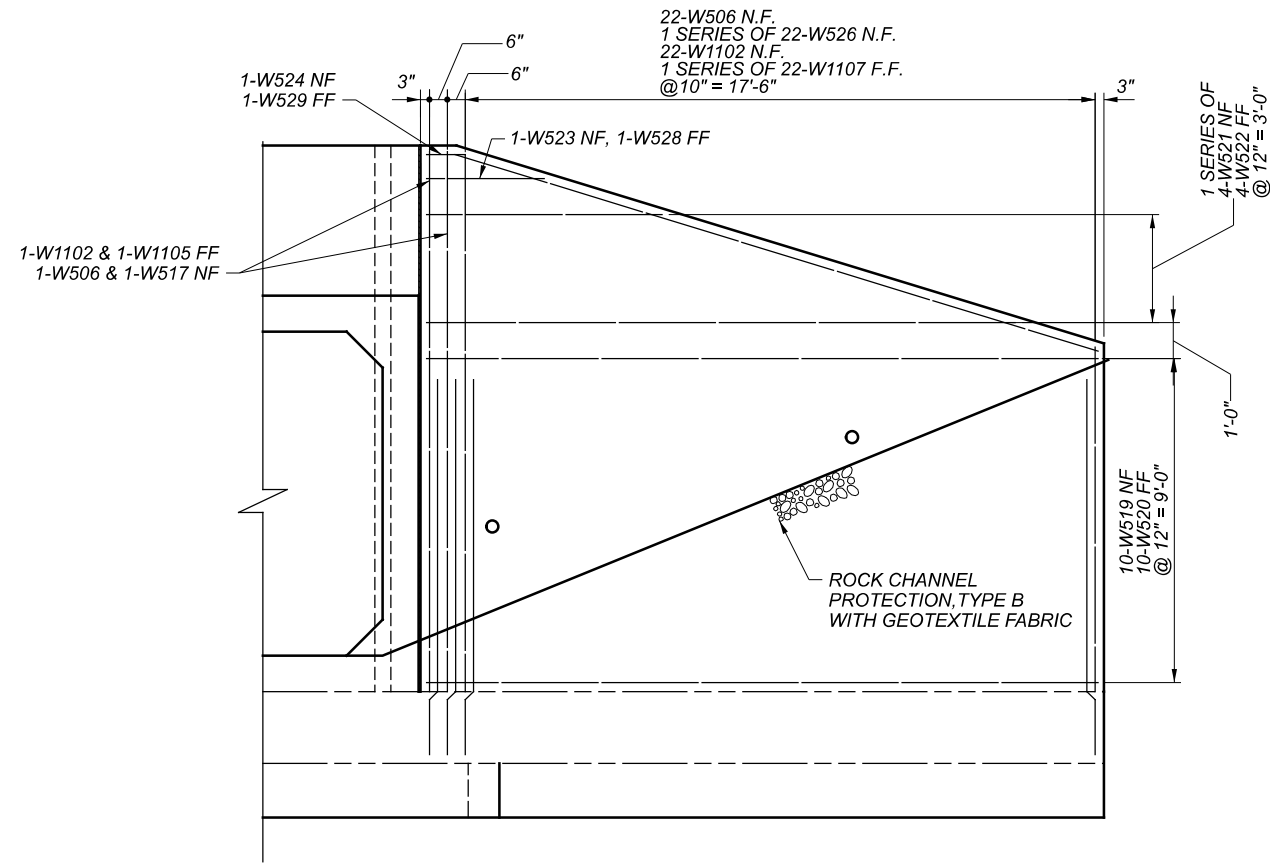

WINGWALL VIEW E₁-E₁
 (ELEVATION ALONG FRONT FACE)
 (OUTLET)

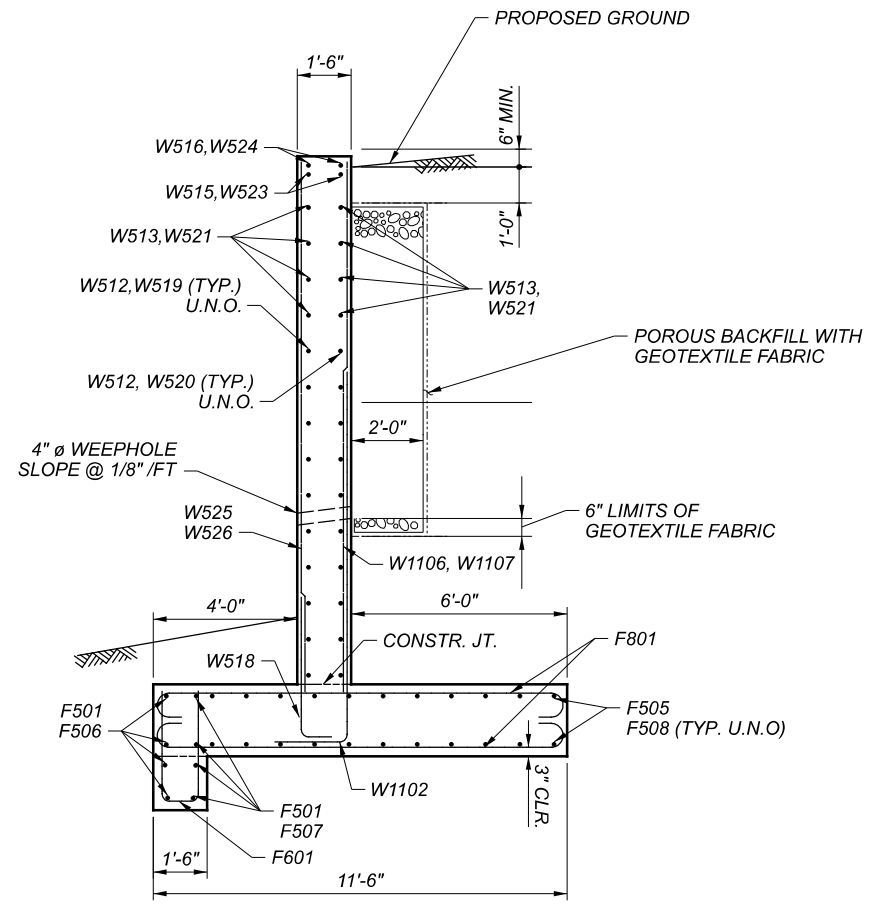

SECTION F - F
 NOTE: SECTION F₁ - F₁ SIMILAR
 (OUTLET)

MINIMUM LAP LENGTHS

NO. 5 BAR = 2' - 5"
 NO. 11 BAR = 8' - 8"

NOTES

- FOR GENERAL NOTES, SEE SHEET 2 OF 9.
- FOR REINFORCING STEEL LIST, SEE SHEETS 8 OF 9 THROUGH 9 OF 9.
- ADJUST REINFORCING BARS AROUND WEEPHOLES AS NEEDED. PROVIDE A MINIMUM COVER OF 2" IN SUCH CASES.

SFN	
8333460	
DESIGN AGENCY	
DESIGNER	CHECKER
SS	JLM
REVIEWER	
DWS 11/13/23	
PROJECT ID	
117643	
SUBSET	TOTAL
7	9
SHEET	TOTAL
27	34

MARK	NUMBER		LENGTH	WEIGHT	TYPE	DIMENSIONS										
	INLET	OUTLET				TOTAL	A	B	C	D	E	R	INC			
F501	30		30	18'-5"	576	STR.										
F502	4		4	24'-3"	101	19	6'-6"	9'-6 5/8"	15'-0"							
F503	4		4	25'-3"	105	19	7'-0"	9'-10 1/8"	15'-5 1/2"							
F504	2			25'-11"			7'-4"	10'-0"	15'-8 1/4"							
	SER. OF		22	TO	713	19	TO	TO	TO							1'-0 3/8"
	11			36'-3"			12'-6"	12'-9 1/2"	20'-1"							
F505		30	30	22'-11"	717	STR.										
F506		4	4	23'-4"	97	19	6'-6"	9'-0 3/4"	14'-2 5/8"							
F507		4	4	24'-4"	102	19	7'-0"	9'-4 1/4"	14'-8 1/8"							
		2		25'-0"			7'-4"	9'-6"	14'-11"							
F508		SER. OF	22	TO	692	19	TO	TO	TO							1'-0 3/8"
		11		35'-4"			12'-6"	12'-3 5/8"	19'-3 3/4"							
F601	51	56	107	7'-0"	1125	2	3'-1"	1'-2"	3'-1"							
F602	8	8	16	7'-1"	170	2	3'-1"	1'-3"	3'-1"							
F603	4	4	8	7'-2"	86	2	3'-1"	1'-4"	3'-1"							
F801	86	96	182	13'-0"	6317	17	11'-2"									
F802	4	4	8	13'-1"	279	17	11'-3"									
F803	4	4	8	13'-2"	281	17	11'-4"									
F804	4	4	8	13'-3"	283	17	11'-5"									
F805	4	4	8	13'-4"	285	17	11'-6"									
F806	4	4	8	13'-6"	288	17	11'-8"									
F807	4	4	8	13'-8"	292	17	11'-10"									
F808	4	4	8	13'-10"	295	17	12'-0"									
F809	4	4	8	14'-0"	299	17	12'-2 1/4"									
F810	4	4	8	14'-3"	304	17	12'-4 3/4"									
F811	4	4	8	14'-6"	310	17	12'-7 1/2"									
HW501	24		24	4'-6"	113	STR										
HW502	10	10	20	11'-8"	243	STR										
HW503		24	24	4'-9"	119	STR										
W501	24		24	12'-2"	305	STR										
	2			2'-6"												
W502	SER. OF		6	TO	36	STR										3'-3 1/2"
	3			9'-1"												
W503	2		2	12'-2"	25	STR.										
W504	2		2	1'-0"	2	STR.										
	1			11'-3"												
W505	SER. OF		15	TO	203	STR.										3"
	15			14'-9"												
W506	41	45	86	4'-10"	434	1	10"	4'-1"								
W507	12		12	19'-9"	247	STR.										
W508	12		12	21'-0"	263	19	20'-6"	3 5/8"	5 3/4"							
	1			3'-8"												
W509	SER. OF		3	TO	28	STR.										5'-5"
	3			14'-6"												
	1			4'-11"			4'-5"									
W510	SER. OF		3	TO	32	19	TO	3 5/8"	5 3/4"							5'-5"
	3			15'-9"			15'-3"									
W511	1		1	1'-3"	1	STR										
W512		20	20	16'-8"	348	STR										
		2		5'-10"												
W513		SER OF	8	TO	85	STR										2'-11"
		4		14'-7"												
W514		2	2	17'-0"	35	STR										
W515		2	2	3'-2"	7	STR										
W516		2	2	1'-0"	2	STR										
W517		3	3	15'-0"	47											
W518	1		1	2'-6"	3	19	2'-0"	3 5/8"	5 3/4"							
W519		10	10	18'-9"	196	STR										
W520		10	10	20'-0"	209	19	19'-6"	3 5/8"	5 3/4"							
		1		6'-6"												
W521		SER OF	4	TO	48	STR										3 5/16"
		4		16'-4"												
		1		7'-9"			7'-3"									
W522		SER OF	4	TO	53	19	TO	3 5/8"	5 3/4"							3 5/16"
		4		17'-7"			17'-1"									
W523		1	1	3'-3"	3	STR										
W524		1	1	1'-0"	1	STR										

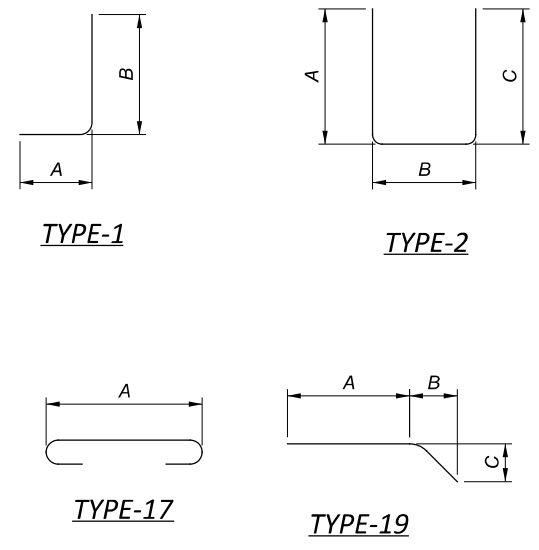

- NOTES:**
1. ALL REINFORCING STEEL BARS SHALL BE EPOXY COATED.
 2. ALL DIMENSIONS ARE OUT TO OUT OF BAR.
 3. RADIUS DIMENSION "R" IS TO THE OUTSIDE OF THE BAR.
 4. THE BAR SIZE NUMBER IS SPECIFIED ON THE PLANS IN THE BAR MARK COLUMN. THE FIRST DIGIT WHERE THREE DIGITS ARE USED, AND THE FIRST TWO DIGITS WHERE FOUR ARE USED, INDICATES THE BAR SIZE NUMBER.
 5. ALL REINFORCING CLEARANCES ARE 2" UNLESS OTHERWISE NOTED IN THE PLANS.

REINFORCING LIST
 BRIDGE NO. WAR-TR 158-092
 TR 158 OVER BRANCH OF BEAR RUN

SFN	8333460
DESIGN AGENCY	
DESIGNER	CHECKER
JLM	SS
REVIEWER	
DWS	11/13/23
PROJECT ID	117643
SUBSET	TOTAL
8	9
SHEET	TOTAL
28	34

PROJECT DESCRIPTION

THE PROJECT IS A BRIDGE REPLACEMENT ON STEPHENS ROAD WITH A CULVERT APPROXIMATELY 0.92 MILES EAST FROM THE INTERSECTION WITH SR 48. THE PROJECT WILL CONSTRUCT A CULVERT TO CARRY TR158 OVER A BRANCH OF BEAR RUN AND PERFORM RELATED ROADWAY WORK.

HISTORIC RECORDS

HISTORICAL GEOTECHNICAL RECORDS WERE NOT AVAILABLE FROM ODOT'S TRANSPORTATION INFORMATION MAPPING SYSTEM (TIMS) FOR WAR-TR158-092.

GEOLOGY

THE PROJECT IS LOCATED WITHIN THE ILLINOIAN TILL PLAIN PHYSIOGRAPHIC REGION WHICH IS CHARACTERIZED BY MODERATELY LOW RELIEF AND ROLLING GROUND MORAINES OF OLDER TILLS. SILT-LOAM, HIGH-LIME, ILLINOIAN AGE TILL WITH LOESS CAP; SOILS LEACHED SEVERAL FEET. THE CURRENT PROJECT AREA IS CHARACTERIZED BY LOW RELIEF WITH THIN OVERBURDENED SOILS. THE OVERBURDEN SOILS ARE PREDOMINATELY COHESIVE AND ARE UNDERLAIN BY SHALE AND LIMESTONE OF ORDOVICIAN AGE.

RECONNAISSANCE

THE FIELD RECONNAISSANCE WAS PERFORMED ON APRIL 7th, 2023 BY TERRACON PERSONNEL. THE BRIDGE IS COMPOSED OF A PRETENSION-REINFORCED CONCRETE BRIDGE CONSTRUCTED OVER AN ABANDONED STONE ARCHED BRIDGE. THE EXISTING BRIDGE HAS STEEL GUARDRAILS AND THE HEIGHT FROM THE ROADWAY SURFACE TO THE STREAM IS APPROXIMATELY 12 FEET. THE PAVEMENT CONSISTS OF 8 INCHES OF ASPHALT OVER 4 INCHES OF BASE, WHICH IS IN A GOOD CONDITION. WITH AN INTERMEDIATE AND SURFACE LAYER OVER THE BRIDGE DECK. EACH ABUTMENT IS COMPOSED OF A REINFORCED CONCRETE FOUNDATION. THE HEADWALLS ARE COMPOSED OF A GRAVITY LIMESTONE RETAINING WALL ON THE WESTERN BANK AND A GABION BASKET WALL ON THE EASTERN BANK.

SUBSURFACE EXPLORATION

TEST BORINGS WERE DRILLED BY TERRACON WITH A TRACK-MOUNTED CME-55LCS DRILL RIG TO DEPTHS OF 19.0 AND 24.5 FEET FROM BELOW THE TOP OF THE PAVEMENT. THE TEST BORINGS WERE ADVANCED USING HOLLOW-STEM AUGERS TO PERMIT SPLIT-SPOON SAMPLING OF THE OVERBURDEN SOILS. SPLIT-SPOON INTERVALS WERE TAKEN AT 2.5-FOOT INTERVALS. TO THE TOP OF THE BEDROCK. THE ROCK CORE WAS SAMPLED USING NQ2-SIZE CORING TOOLS. THE DRILL RIG ENERGY RATIO (ER) FOR THE CME 55 WAS 92 PERCENT (CALIBRATION DATE 11/30/2022). FOR THE PURPOSE OF SPT N-VALUES CORRECTION, THE DRILL RIG ENERGY RATIO (ER) OF 90% WAS UTILIZED, AS RECOMMENDED IN ODOT SGE 404.3 FOR DRILL RIGS WITH AN ENERGY RATIO OF OVER 90%.

EXPLORATION FINDINGS

THE SUBSURFACE PROFILE IN THE TEST BORINGS CONSISTS OF EXISTING FILL SOILS (A-6B AND A-1-B) AND NATURAL COHESIVE SOILS (A-6A, A-6B, AND A-7-6) OVERLYING SHALE AND LIMESTONE BEDROCK. THE CONSISTENCY OF THE NATIVE COHESIVE SOILS RANGED FROM STIFF TO HARD. THE GRANULAR FILL SOILS ENCOUNTERED IN THE TEST BORING WERE VERY DENSE IN TERMS OF RELATIVE DENSITY. BORING B-001-0-23 ENCOUNTERED BEDROCK AT A DEPTH OF 6 FEET BGS (CORRESPONDING EL. 798.7 FEET) AND B-002-0-23 ENCOUNTERED BEDROCK AT A DEPTH OF 13.5 FEET BGS (CORRESPONDING EL. 783.1 FEET). 10-FOOT-LONG ROCK CORES WERE SAMPLED USING NQ2 ROCK CORING TOOLS AT EACH BORING LOCATION TO DELINEATE BEDROCK COMPOSITION. THE SHORT-TERM GROUNDWATER LEVEL WAS ENCOUNTERED IN BORING B-002-0-23 AT A DEPTH OF 14 FEET BGS WHILE DRILLING. NO WATER WAS ENCOUNTERED AFTER DRILLING.

SPECIFICATIONS

THIS GEOTECHNICAL EXPLORATION WAS PERFORMED IN ACCORDANCE WITH THE STATE OF OHIO, DEPARTMENT OF TRANSPORTATION, OFFICE OF GEOTECHNICAL ENGINEERING, SPECIFICATIONS OF GEOTECHNICAL EXPLORATIONS, DATED JANUARY 2019.

AVAILABLE INFORMATION

THE SOIL, BEDROCK, AND GROUNDWATER INFORMATION COLLECTED FOR THIS SUBSURFACE EXPLORATION THAT CAN BE CONVENIENTLY DISPLAYED ON THE SOIL PROFILE SHEETS HAS BEEN PRESENTED. GEOTECHNICAL REPORTS, IF PREPARED, ARE AVAILABLE FOR REVIEW ON THE OFFICE OF CONTRACT SALES WEBSITE.

LEGEND		ODOT CLASS	CLASSIFIED MECH./VISUAL	
DESCRIPTION				
	GRAVEL/STONE FRAGMENTS W/SAND	A-1-b	1	0
	SILT AND CLAY	A-6a	1	0
	SILTY CLAY	A-6b	2	1
	SILTY CLAY	A-7-6	1	1
		TOTAL	5	2
	SHALE	VISUAL		
	INTERBEDDED SHALE AND LIMESTONE	VISUAL		
	PAVEMENT OR BASE = X = APPROXIMATE THICKNESS	VISUAL		
	BORING LOCATION - PLAN VIEW.			
	DRIVE SAMPLE AND/OR ROCK CORE BORING PLOTTED TO VERTICAL SCALE ONLY. HORIZONTAL BAR INDICATES A CHANGE IN STRATIGRAPHY.			
WC	INDICATES WATER CONTENT IN PERCENT.			
N ₆₀	INDICATES STANDARD PENETRATION RESISTANCE NORMALIZED TO 60% DRILL ROD ENERGY RATIO.			
X/Y/Z	NUMBER OF BLOWS FOR STANDARD PENETRATION TEST (SPT): X= NUMBER OF BLOWS FOR FIRST 6 INCHES. Y= NUMBER OF BLOWS FOR SECOND 6 INCHES. Z= NUMBER OF BLOWS FOR THIRD 6 INCHES.			
W	INDICATES FREE WATER ELEVATION.			
SS	INDICATES A SPLIT SPOON SAMPLE.			
TR	INDICATES TOP OF ROCK			
Qu	INDICATES ROCK COMPRESSION TEST, ASTM D7012, METHOD C, RESULTS			
NQ	"N" SERIES ROCK CORE BARREL			

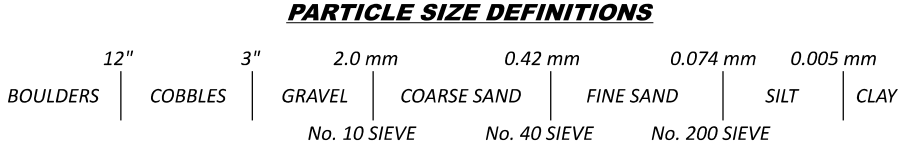
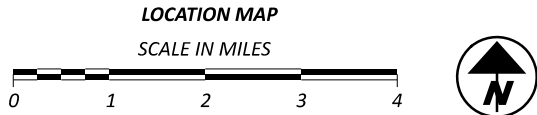
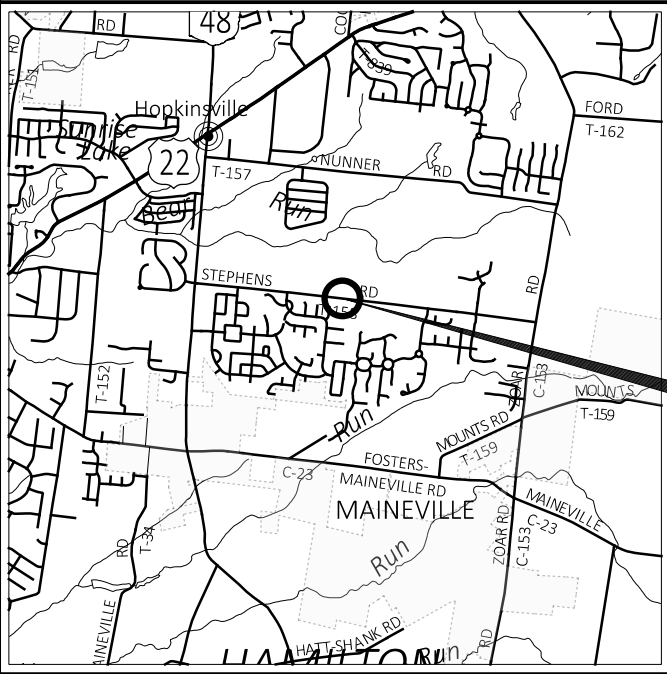

BEDROCK TEST SUMMARY		
BORING NO.	DEPTH	QU (PSI)
B-001-0-20	9.0' - 14.0'	71
B-002-0-20	14.5' - 19.5'	7,127

RECON. - MH 04/07/23
 DRILLING - CK 04/10/23
 DRAWN - KM 06/28/23
 REVIEWED - DWW 06/30/23

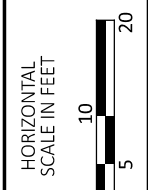
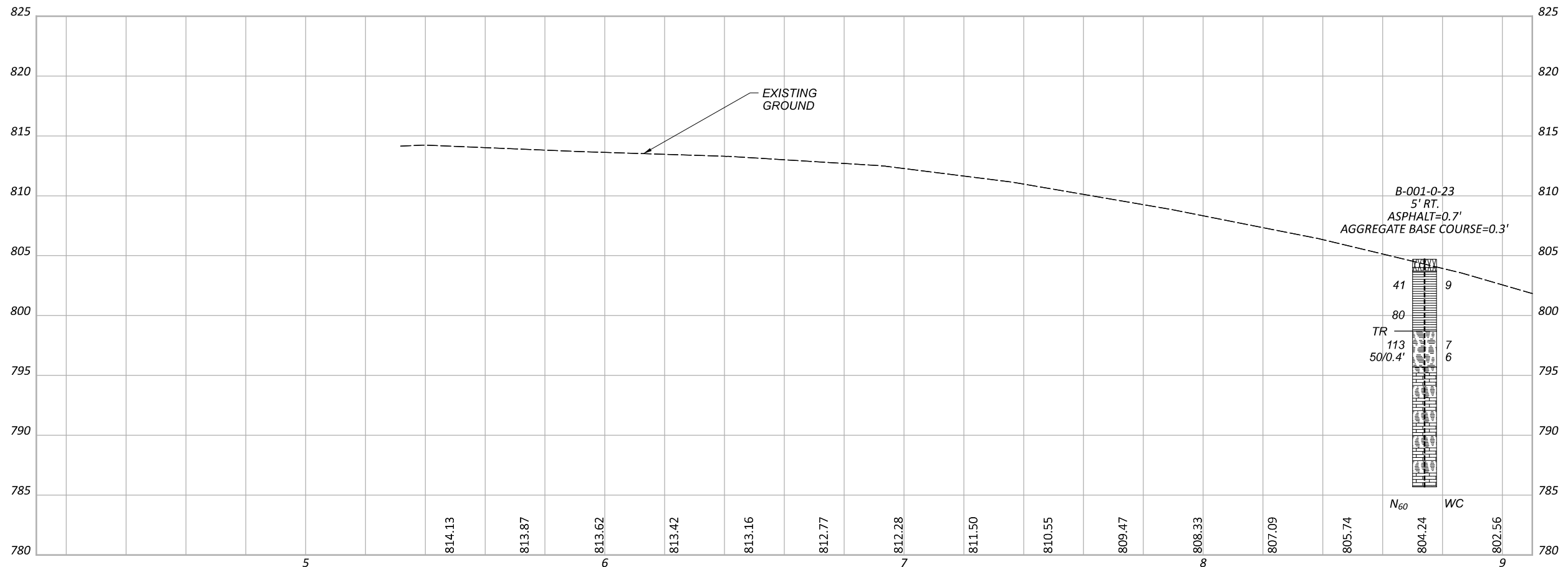
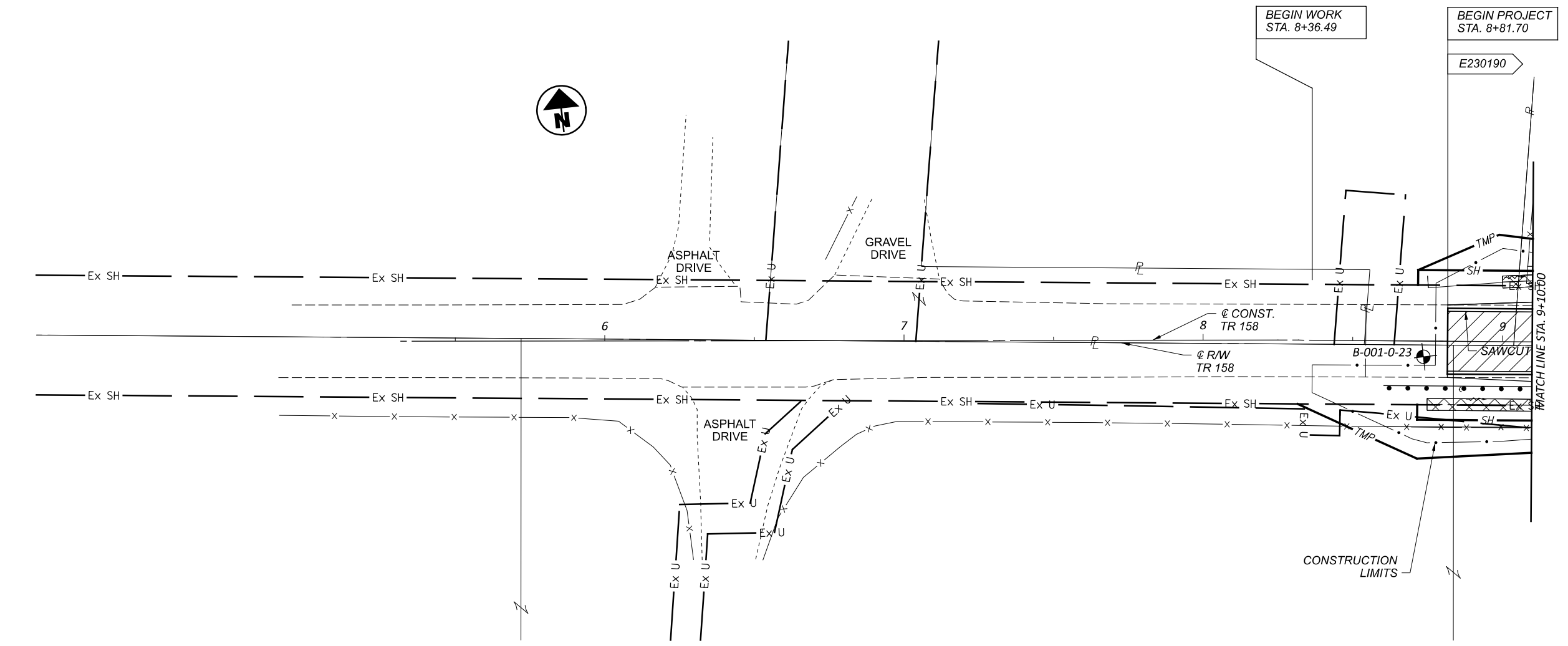

GEOTECHNICAL PROFILE - CULVERT
 STA. 5+31.81 TO STA. 9+10.00

DESIGN AGENCY	
Terracon Consulting Engineers and Scientists	
DESIGNER	JH
REVIEWER	DWW 06-30-23
PROJECT ID	117643
SHEET	TOTAL
31	34

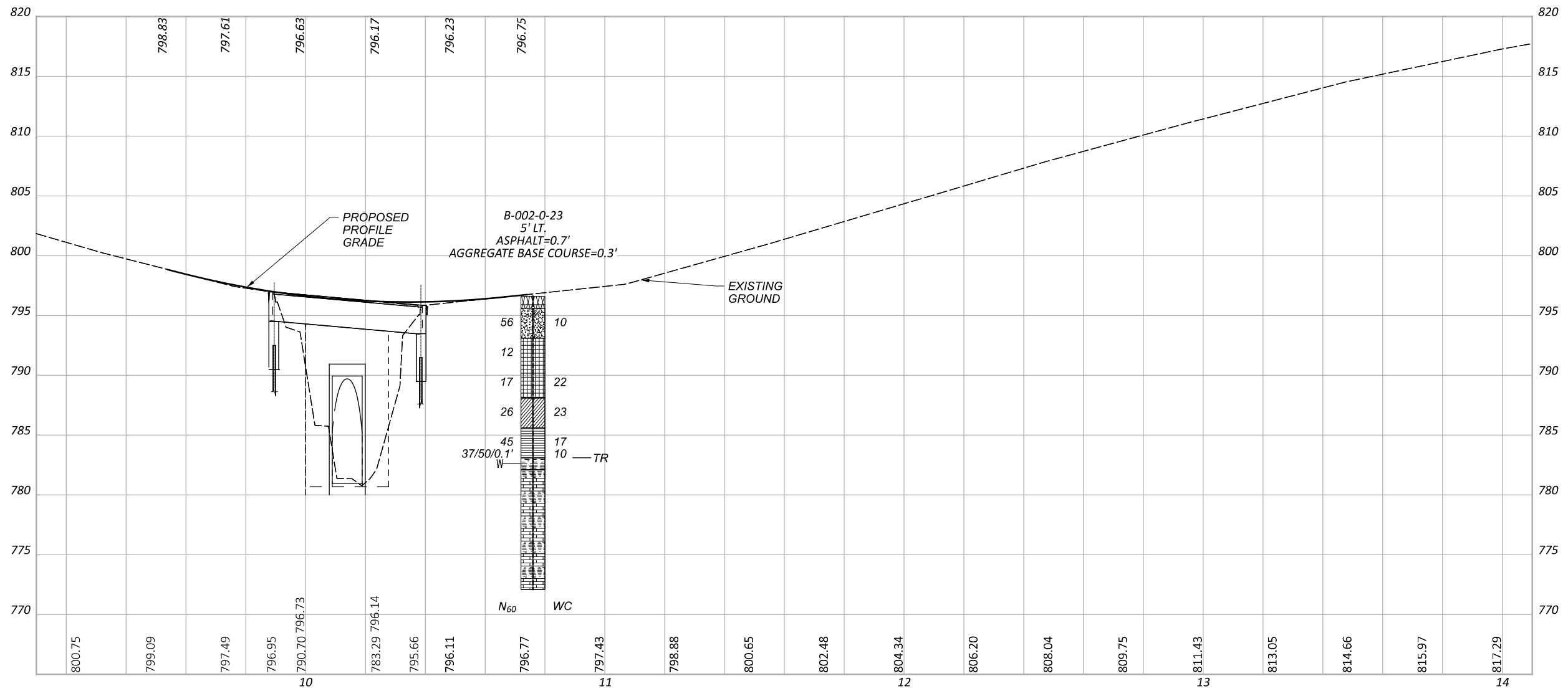
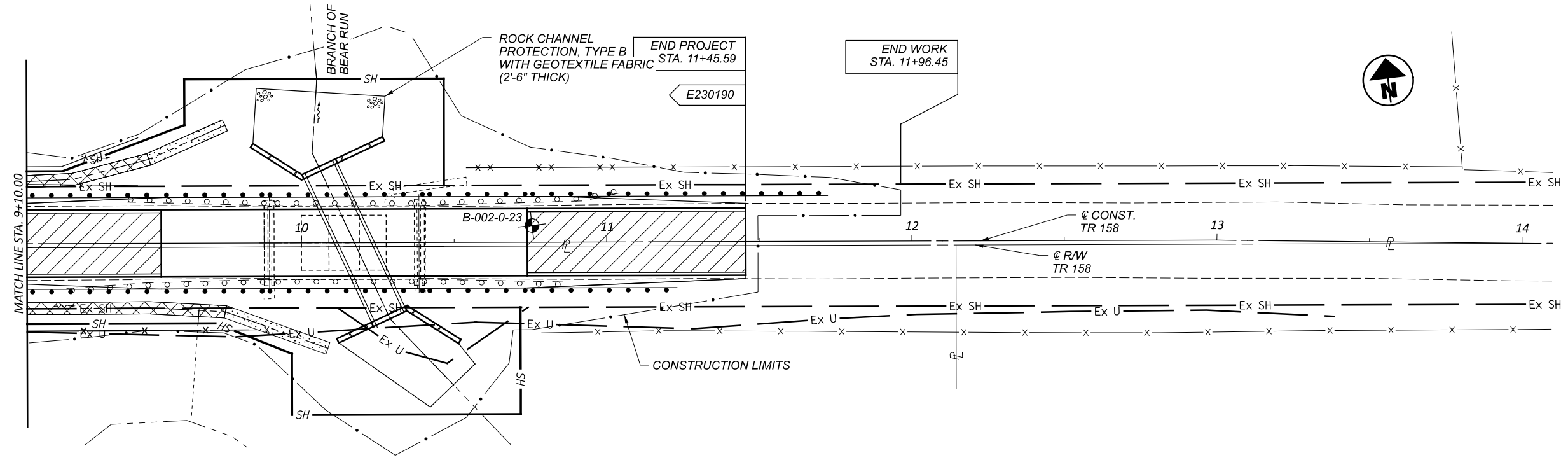

GEOTECHNICAL PROFILE - CULVERT
 STA. 9+10.00 TO STA. 14+10.00

DESIGN AGENCY
Terracon
 Consulting Engineers and Scientists

DESIGNER
 JH

REVIEWER
 DWW 06-30-23

PROJECT ID
 117643

SHEET TOTAL
 32 34

ROCK CORE PHOTOGRAPH

WAR-TR158-0.92 ■ Stephens Road, Warren County, Ohio
 Terracon Project No. N1225416

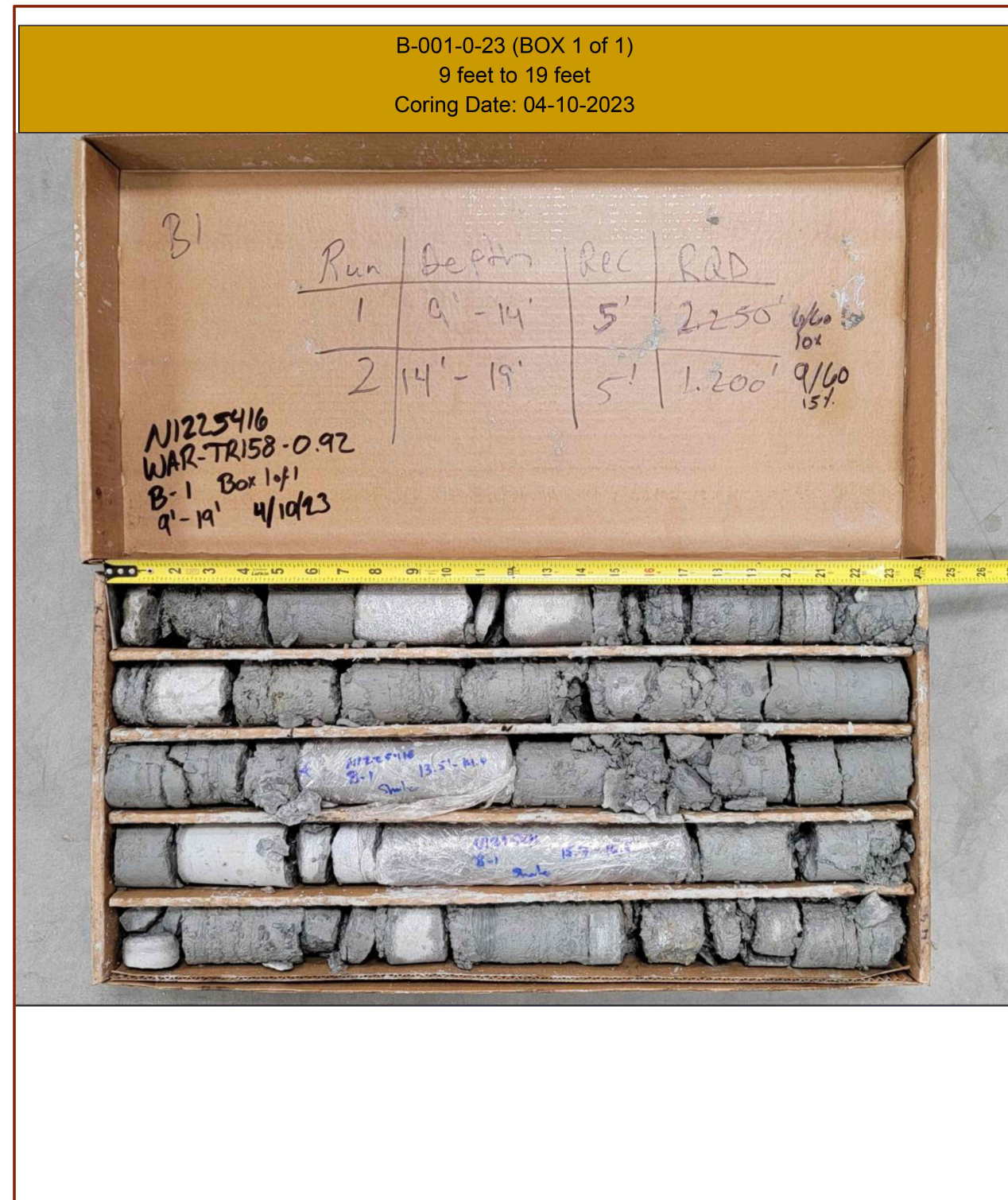

ROCK CORE PHOTOGRAPH

WAR-TR158-0.92 ■ Stephens Road, Warren County, Ohio
 Terracon Project No. N1225416

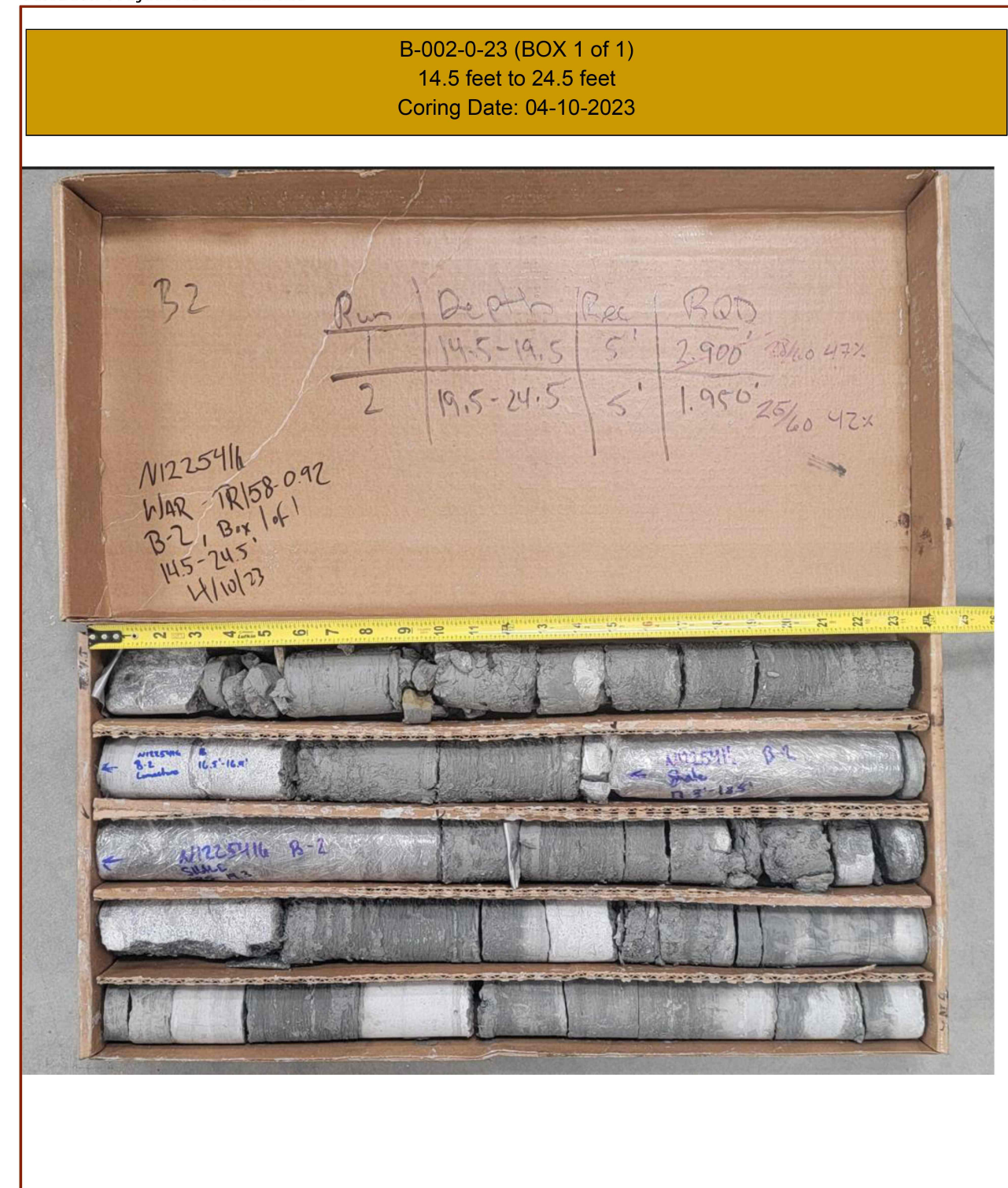

WAR-TR 158-092

MODEL: COVER SHEET PAPER SIZE: 17x11 (in.) DATE: 8/23/2023 TIME: 12:58:00 PM USER: kimankin
 C:\Users\kimankin\OneDrive - Terracon Consultants Inc\Desktop\DRAWINGS\1225416\117643_ZL001.dgn

PROJECT:	STEPHENS RD CULVERT	DRILLING FIRM / OPERATOR:	ODOT / CK ODOT / JF	DRILL RIG:	CME 55 CME AUTOMATIC	STATION / OFFSET:	8+74.5 RT. TR 158	EXPLORATION ID	B-001-0-23										
TYPE:	CULVERT	SAMPLING FIRM / LOGGER:	ODOT / JF	HAMMER:	CME AUTOMATIC	ALIGNMENT:	TR 158												
PID:	117643	SFN:	3.25" HSA / NQ2	CALIBRATION DATE:	2/21/23	ELEVATION:	804.7 (MSL) EOB: 19.0 ft.	PAGE	1 OF 1										
START:	4/10/23	END:	SPT / NQ2	ENERGY RATIO (%):	90*	LAT / LONG:	39.326626, -84.203902												
MATERIAL DESCRIPTION AND NOTES																			
ASPHALT (8 INCHES)		ELEV. 804.7	DEPTHS	SPT / ROD	N ₆₀	REC SAMPLE (%)	HP ID (tsf)	GR	CS	FS	SI	CL	LL	PL	PI	WC	ODOT CLASS (G)	SEALED	
AGGREGATE BASE COURSE (4 INCHES)		804.0	1	8	11	41	22												
HARD, BROWN AND GRAY, SILTY CLAY, LITTLE GRAVEL, SOME, SAND, MOIST (FILL)		803.7	2	16									43	19	24	9	A-6b (V)		
			3																
			4		18	80	100	4.50	14	27	9	21	29	13	16	-	A-6b (5)		
			5		23	30													
			6		23	113	100	SS-3	-	-	-	-	30	15	15	7	Rock (V)		
		798.7	TR		33	42													
SHALE, BROWN AND GRAY, HIGHLY WEATHERED, VERY WEAK, TRACE LIMESTONE LAYERS.		795.7			50/5"	-	100	SS-4	-	-	-	-	-	-	-	-	6	Rock (V)	
INTERBEDDED SHALE (75%) AND LIMESTONE (25%), SHALE, GRAY, HIGHLY TO MODERATELY WEATHERED, VERY WEAK TO WEAK, LIMESTONE, LIGHT GRAY, SLIGHTLY WEATHERED, WEAK.				10		100		NQ2-1										CORE	
				15		100		NQ2-2										CORE	
		785.7	EOB																

NOTES: NONE
 ABANDONMENT METHODS, MATERIALS, QUANTITIES: PLACED ASPHALT PATCH; AUGER CUTTINGS MIXED WITH BENTONITE CHIPS

PROJECT:	STEPHENS RD CULVERT	DRILLING FIRM / OPERATOR:	ODOT / CK ODOT / JF	DRILL RIG:	CME 55 CME AUTOMATIC	STATION / OFFSET:	10+76.5 LT. TR 158	EXPLORATION ID	B-002-0-23										
TYPE:	CULVERT	SAMPLING FIRM / LOGGER:	ODOT / JF	HAMMER:	CME AUTOMATIC	ALIGNMENT:	TR 158												
PID:	117643	SFN:	3.25" HSA / NQ2	CALIBRATION DATE:	2/21/23	ELEVATION:	796.6 (MSL) EOB: 24.5 ft.	PAGE	1 OF 1										
START:	4/10/23	END:	SPT / NQ2	ENERGY RATIO (%):	90*	LAT / LONG:	39.326601, -84.203188												
MATERIAL DESCRIPTION AND NOTES																			
ASPHALT (8 INCHES)		ELEV. 796.6	DEPTHS	SPT / ROD	N ₆₀	REC SAMPLE (%)	HP ID (tsf)	GR	CS	FS	SI	CL	LL	PL	PI	WC	ODOT CLASS (G)	SEALED	
AGGREGATE BASE COURSE (4 INCHES)		795.9	1	4	14	56	83												
VERY DENSE, BROWN AND GRAY, STONE FRAGMENTS WITH SAND, LITTLE SILT, TRACE CLAY, DAMP (FILL)		795.6	2	23				37	28	12	16	7	20	14	6	10	A-1-b (0)		
			3																
			4		4	12	83	SS-2	1.50	-	-	-	-	-	-	-	A-7-6 (V)		
STIFF TO VERY STIFF, GRAY TO OLIVE CLAY, LITTLE GRAVEL, TRACE SAND, LITTLE SILT, DAMP TO MOIST		793.1			4	4													
			5																
			6		3	17	83	SS-3	3.50	14	3	29	52	51	25	26	22	A-7-6 (17)	
			7		4	7													
			8																
		788.1			4	26	100	SS-4	3.00	28	9	23	31	37	25	12	23	A-6a (5)	
VERY STIFF, GRAYISH BROWN, SILT AND CLAY, SOME GRAVEL, LITTLE SAND, MOIST			9		8	9													
			10																
			11		4	11	100	SS-5	3.00	43	7	3	24	23	34	18	16	A-6b (4)	
VERY STIFF, GRAYISH BROWN, SILTY CLAY, "AND" GRAVEL, TRACE SAND, MOIST		785.6			4	19													
			12																
			13																
		783.1			37	50/1"	-	86	SS-6	-	-	-	-	-	-	-	10	Rock (V)	
SHALE, GRAY, HIGHLY WEATHERED, VERY WEAK, TRACE LIMESTONE LAYERS.		782.1	TR																
INTERBEDDED SHALE (75%) AND LIMESTONE (25%), SHALE, GRAY, MODERATELY WEATHERED, VERY WEAK TO WEAK, LIMESTONE, LIGHT GRAY, SLIGHTLY WEATHERED, STRONG.				47		100		NQ2-1										CORE	
				42		100		NQ2-2										CORE	
		772.1	EOB																

NOTES: NONE
 ABANDONMENT METHODS, MATERIALS, QUANTITIES: PLACED ASPHALT PATCH; AUGER CUTTINGS MIXED WITH BENTONITE CHIPS



PRELIMINARY ACCESS APPROVAL
 NOT APPLICABLE GRANTED

STATE JOB NUMBER
481373



NEIL F. TUNISON, P.E., P.S.
 WARREN COUNTY ENGINEER

PROJECT DESCRIPTION
 Replacement of Bridge WAR-TR 158-0.92
 (SFN: 8333459) which carries Stephens
 Road over a tributary to Bear Run.

PROJECT CONTROL
 OHIO STATE PLANE SOUTH NAD83 (2011)
 PROJECT ADJUSTMENT FACTOR 1.0000970929

TYPES OF TITLE LEGEND:
 T = TEMPORARY EASEMENT
 SH = STANDARD HIGHWAY EASEMENT

STRUCTURE KEY

-  RESIDENTIAL
-  COMMERCIAL
-  OUT-BUILDING

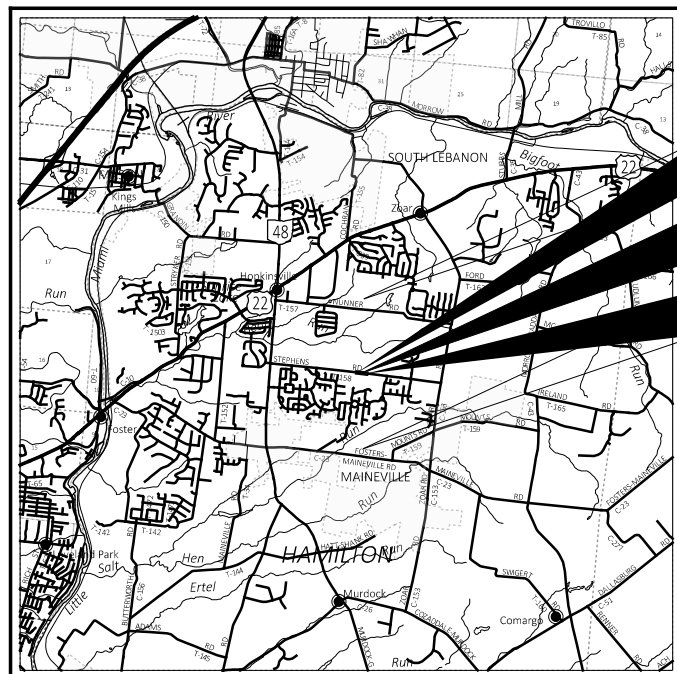

LOCATION MAP

LATITUDE: 39°19'35.77" LONGITUDE: 84°12'12.24"



PORTION TO BE IMPROVED	
INTERSTATE HIGHWAY	
FEDERAL ROUTES	
STATE ROUTES	
COUNTY & TOWNSHIP ROADS	
OTHER ROADS	

UTILITY OWNERS

TELECOMMUNICATIONS / CABLE TV

Alta Fiber
 Network Planning, Engineering
 and Construction
 Ben Otten
 221 E. Fourth St. 121-900
 Cincinnati, OH 45202
 Phone: (513) 565-1336

Spectrum
 Kent Rieger
 10920 Kenwood Rd.
 Cincinnati, Ohio 45242
 Phone: (513) 386-5499

GAS

Duke Energy
 Jim Mara
 7600 Colerain Ave. (RM. 108-21)
 Cincinnati, OH 45239
 Phone: (513) 256-9041
 James.Mara@duke-energy.com

POWER

Duke Energy
 Nick Hamilton
 2010 Dana Ave.
 Room EF 324
 Cincinnati, Ohio 45207
 Phone: (513) 514-8214 (Office)
 Phone: (513) 240-8825 (Cell)
 Nicholas.Hamilton@duke-energy.com

WATER AND SANITARY

Western Water
 Paul Kilburn
 Phone: (513) 899-3211 (Office)
 Phone: (513) 490-1367 (Cell)

Warren County Water and Sewer Dept.
 Chris Wojnicz, P.E., LEED AP
 (Deputy Sanitary Engineer)
 Phone: (513) 695-1646
 Christopher.Wojnicz@co.warren.oh.us

RIGHT OF WAY LEGEND SHEET













WAR-TR158-0.92 (STEPHENS ROAD)

MILITARY SURVEY No. 3334 HAMILTON TOWNSHIP WARREN COUNTY



















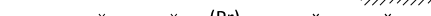







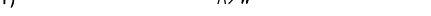







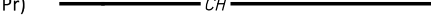
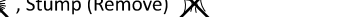
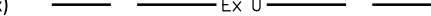

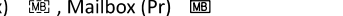
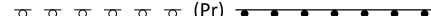



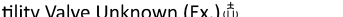
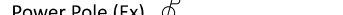

INDEX OF SHEETS:

LEGEND SHEET	RW.01
CENTERLINE PLAT	RW.02
PROPERTY MAP	RW.03
SUMMARY OF ADDITIONAL R/W	RW.04
DETAIL SHEET	RW.05

MONUMENT LEGEND

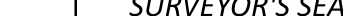
-  EXISTING R/W MONUMENT BOX
-  PROPOSED R/W MONUMENT BOX
-  EXISTING CONCRETE MONUMENT
-  PROPOSED CONCRETE MONUMENT
-  RAILROAD SPIKE FOUND
-  RAILROAD SPIKE SET
-  IRON PIN FOUND
-  IRON PIN FOUND W/ ID CAP
-  IRON PIN SET W/ ID CAP
-  IRON PIPE FOUND
-  IRON PIPE SET
-  P.K. NAIL FOUND
-  P.K. NAIL SET

CONVENTIONAL SYMBOLS

County Line		Edge of Shoulder (Ex)	
Township Line		Edge of Shoulder (Pr)	
Section Line		Ditch / Creek (Ex)	
Corporation Line		Ditch / Creek (Pr)	
Fence Line (Ex)		Tree Line (Ex)	
Center Line		Ownership Hook Symbol	
Right of Way (Ex)		Property Line Symbol	
Right of Way (Pr)		Break Line Symbol	
Standard Highway Ease.(Ex)		Tree (Pr)	
Standard Highway Ease.(Pr)		Shrub (Ex)	
Temporary Right of Way		Tree (Remove)	
Channel Ease. (Pr)		Shrub (Remove)	
Utility Ease. (Ex)		Evergreen (Ex)	
Railroad		Stump	
Guardrail (Ex)		Evergreen (Remove)	
Construction Limits		Stump (Remove)	
Edge of Pavement (Ex)		Wetland (Pr)	
Edge of Pavement (Pr)		Grass (Pr)	
		Aerial Target	
		Post (Ex)	
		Mailbox (Ex)	
		Mailbox (Pr)	
		Light (Ex)	
		Telephone Marker (Ex)	
		Fire Hydrant (Ex)	
		Water Meter (Ex)	
		Water Valve (Ex)	
		Utility Valve Unknown (Ex.)	
		Telephone Pole (Ex)	
		Power Pole (Ex)	
		Light Pole (Ex)	

NOTES: THE LOCATION OF THE UNDERGROUND UTILITIES SHOWN ON THE PLANS ARE OBTAINED FROM THE OWNER OF THE UTILITIES AS REQUIRED BY SECTION 153.64 O.R.C.

UTILITIES ARE SHOWN AS FOUND ON THESE SITES IN RESPONSE TO OUPS TICKET #B301200872-00B DATED 1/12/23

PLANS PREPARED BY:

FIRM NAME : LJB, Inc.
 R/W DESIGNER: Harry G. Herbst, P.S., P.E.
 R/W REVIEWER: David A. Hulsmeyer, P.S.
 FIELD REVIEWER: David A. Hulsmeyer, P.S.
 PRELIMINARY FIELD REVIEW DATE: 05/03/23
 OWNERSHIP UPDATED BY: David A. Hulsmeyer, P.S.
 DATE COMPLETED: 07/06/23
 FIELD REVIEWER: David A. Hulsmeyer, P.S.
 FINAL FIELD REVIEW DATE: 07/13/23
 FINAL R/W PLAN DATE: 09/25/23

I, David Hulsmeyer, P. S. have conducted a survey of the existing conditions for the Warren County Engineer's Office in March 2023. The results of that survey are contained herein.

The horizontal coordinates expressed herein are based on the Ohio State Plane Coordinate System, South Zone on NAD 83 (2011) datum. The Project Coordinates (US Survey feet) are relative to State Plane Grid Coordinates (US Survey feet) by a Project Adjustment Factor multiplier of 1.0000970929

As a part of this project I have reestablished the locations of the existing property lines and centerline of existing Right of Way for property takes contained herein. As part of this I have established the proposed property lines, calculated the Gross Take, Present Roadway Occupied (PRO), Net Take and Net Residue; as well as prepared the legal descriptions necessary to acquire these parcels as shown herein.

All of my work contained herein was conducted in accordance with Ohio Administrative Code 4733-37 commonly known as "A Minimum Standards for Boundary Surveys in the State of Ohio" unless noted. The words I and my as used herein are to mean either myself or someone working under my direct supervision.

David Hulsmeyer, Professional Land Surveyor No. 8548,

Date: _____

WAR-TR158-0.92

MODEL: Sheet_SurvFt_PAPER: 17x11 (in.) DATE: 12/4/2023 TIME: 11:38:05 AM USER: jmelman
 C:\Warren_Cnty_Eng\0125223A.00 - WAR-TR158-092 Bridge Replcm\117643\400-Engineering\RW\Sheets\117643_RL001.dgn

UNDERGROUND UTILITIES

Contact Two Working Days
 Before You Dig



OHIO811, 8-1-1, or 1-800-362-2764
 (Non members must be called directly)

DESIGN AGENCY



DESIGNER

HGH

REVIEWER

DAH 08/18/23

PROJECT ID

117643

SUBSET

RW.01

TOTAL

5

RIGHT OF WAY
 LEGEND SHEET

SURVEYOR'S SEAL

LJB, INC.

WAR-TR158-0.92 (STEPHENS ROAD)

MILITARY SURVEY No. 3334

HAMILTON TOWNSHIP

WARREN COUNTY

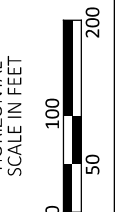

SURVEYING PARAMETERS

USE THE FOLLOWING PROJECT CONTROL, VERTICAL POSITIONING, AND HORIZONTAL POSITIONING PARAMETERS FOR ALL SURVEYING:

PROJECT CONTROL
POSITIONING METHOD: ODOT VRS
MONUMENT TYPE: VARIES (SEE TABLE)

VERTICAL POSITIONING
ORTHOMETRIC HEIGHT DATUM: NAVD88
GEOID: GEOID18 (CONUS)

HORIZONTAL POSITIONING
REFERENCE FRAME: NAD83 (2011)
ELLIPSOID: GRS80
MAP PROJECTION: LAMBERT CONFORMAL CONIC
COORDINATE SYSTEM: OHIO STATE PLANE, SOUTH ZONE (3402)
COMBINED SCALE FACTOR: 0.999902917
PROJECT SCALE FACTOR: 1.000097092
ORIGIN OF COORDINATE SYSTEM: 0,0

USE THE POSITIONING METHODS AND MONUMENT TYPE USED IN THE ORIGINAL SURVEY TO RESTORE ALL MONUMENTS RELATED TO PRIMARY PROJECT CONTROL THAT ARE DAMAGED OR DESTROYED BY CONSTRUCTION ACTIVITIES. RESTORE THE DAMAGED OR DESTROYED MONUMENTS IN ACCORDANCE WITH CMS 623.

UNITS ARE IN U.S. SURVEY FEET.

MONUMENT LEGEND

- ☐ EXISTING R/W MONUMENT BOX
- ▣ PROPOSED R/W MONUMENT BOX
- ⊙ EXISTING CONCRETE MONUMENT
- PROPOSED CONCRETE MONUMENT
- ⊗ RAILROAD SPIKE FOUND
- ✱ RAILROAD SPIKE SET
- I.R.F. IRON PIN FOUND
- ⊙ I.R.F. IRON PIN FOUND W/ ID CAP
- I.R.S. IRON PIN SET W/ ID CAP
- ⊙ R.F. IRON PIPE FOUND
- ⊙ R.S. IRON PIPE SET
- ⊙ R.K.F. P.K. NAIL FOUND
- R.K.S. P.K. NAIL SET

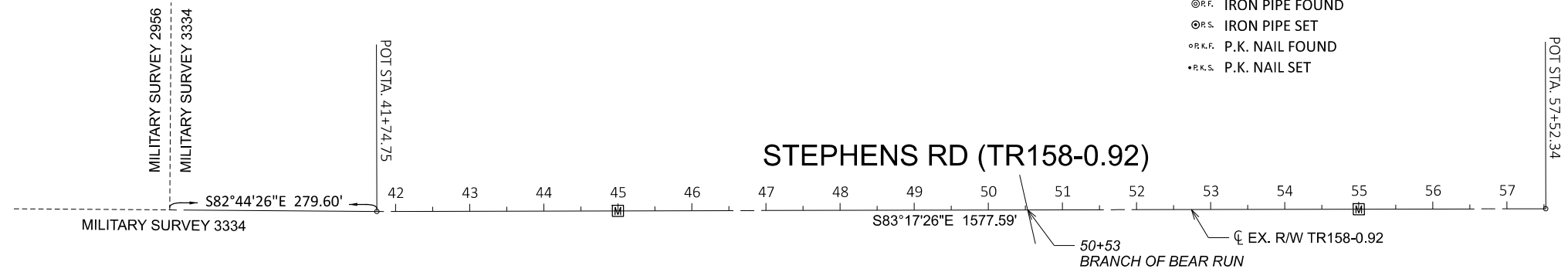

BASIS FOR BEARINGS
OHIO STATE PLANE COORDINATES
SOUTH ZONE (3402), NAD83 (2011)

BASIS FOR CL EX. R/W
SURVEY RECORD 50-99, WCEO

REGENCY PARK ESTATES, SEC. 2
P.B. 73, PG. 77-79

MONUMENT TABLE

CL of RIGHT OF WAY TR 158		PROJECT COORDINATES SEE SURVEY CERTIFICATION		MONUMENTS TO BE SET DURING CONSTRUCTION		R/W MON. EXPECTED TO BE DISTURBED	DESCRIPTION
STATION	OFFSET	NORTH (Y)	EAST (X)	MON. ASSY.	REF. MON.	R/W MON.	DESCRIPTION
45+00.00	0.00	487824.703	1486268.736	1			MONUMENT ASSY.
55+00.00	0.00	487707.868	1487261.887	1			MONUMENT ASSY.
TOTAL CARRIED TO GENERAL SUMMARY SHEET				2			

SETTING OF ALL MONUMENTS SHALL BE PERFORMED BY A SURVEYOR REGISTERED IN THE STATE OF OHIO. THE MONUMENT ASSEMBLIES AND REFERENCE MONUMENTS WILL BE INSTALLED BY THE CONTRACTOR AT THE TIME OF CONSTRUCTION. THE IRON PIN AND CAP (WHEN REQUIRED) ARE TO BE INSTALLED BY THE CONTRACTOR'S SURVEYOR.

CHANGES OR ALTERATIONS TO THE LOCATION OF ANY MONUMENTS SHOWN IN THIS TABLE, REQUIRE PRIOR APPROVAL FROM THE DISTRICT REAL ESTATE ADMINISTRATOR OF THE OHIO DEPARTMENT OF TRANSPORTATION, IN THE EVENT THAT CHANGES OR ALTERATIONS ARE APPROVED, A REVISED CENTERLINE PLAT WITH THE NEW LOCATIONS SHALL BE RECORDED IN THE APPLICABLE COUNTY RECORDS AND THE OHIO DEPARTMENT OF TRANSPORTATION. SPECIFICATIONS FOR MONUMENT ASSEMBLIES, REFERENCE MONUMENTS AND RIGHT OF WAY MONUMENTS ARE SHOWN ON STANDARD CONSTRUCTION DRAWING RM-1.1.

I, David Hulsmeyer, P. S. have conducted a survey of the existing conditions for the Warren County Engineer's Office in March 2023. The results of that survey are contained herein.

The horizontal coordinates expressed herein are based on the Ohio State Plane Coordinate System, South Zone on NAD 83 (2011) datum. The Project Coordinates (US Survey feet) are relative to State Plane Grid Coordinates (US Survey feet) by a Project Adjustment Factor multiplier of 1.0000970929.

As a part of this project I have reestablished the locations of the existing property lines and centerline of existing Right of Way for property takes contained herein. As part of this I have established the proposed property lines, calculated the Gross Take, Present Roadway Occupied (PRO), Net Take and Net Residue; as well as prepared the legal descriptions necessary to acquire these parcels as shown herein.

All of my work contained herein was conducted in accordance with Ohio Administrative Code 4733-37 commonly known as "A Minimum Standards for Boundary Surveys in the State of Ohio" unless noted. The words I and my as used herein are to mean either myself or someone working under my direct supervision.

David Hulsmeyer, Professional Land Surveyor No. 8548,

Date: _____

CENTERLINE PLAT

SURVEYOR'S SEAL

LJB, INC.

DESIGN AGENCY



DESIGNER

HGH

REVIEWER

DAH 08/18/23

PROJECT ID

117643

SUBSET TOTAL

RW.02 5

WAR-TR158-0.92

MODEL: Sheet_SurvF1 PAPER SIZE: 17x11 (in.) DATE: 12/4/2023 TIME: 11:38:10 AM USER: jmelman C:\Warren_Cnty_Eng\0125223A.00 - WAR-TR158-0.92 Bridge Replcm\117643\400-Engineering\RW\Sheets\117643_RC001.dgn

TOTAL NUMBER OF:
 3 OWNERSHIPS
 9 PARCELS
 0 TOTAL TAKES

0 OWNERSHIPS WITH STRUCTURES INVOLVED RECORD AREA-TOTAL PRO-NET TAKE=NET RESIDUE
 GROSS TAKE-PRO IN TAKE=NET TAKE
 ALL AREAS IN ACRES

GRANTEE: ALL RIGHT OF WAY ACQUIRED IN THE NAME OF THE WARREN COUNTY BOARD OF COUNTY COMMISSIONERS UNLESS OTHERWISE SHOWN
 * DENOTES RIGHT OF WAY ENCROACHMENT

PARCEL NO.	OWNER	SHEET NO.	OWNERS RECORD		AUDITOR'S PARCEL	RECORD AREA	TOTAL P,R,O.	GROSS TAKE	P.R.O. IN TAKE	NET TAKE	STRUC-TURE	NET RESIDUE		TYPE FUND	REMARKS	AS ACQUIRED	
			BOOK	PAGE								LEFT	RIGHT			BOOK	PAGE
1	WILLIAM NEWTON, LLC, A LIMITED LIABILITY COMPANY FORMED UNDER THE LAWS OF THE STATE OF OHIO	5	2021-039009		17-34-200-052	7.999	0.0920								NO ADDITIONAL RW REQUIRED		
2-SH	DAVID W. MAILE AND DONNA G. MAILE	5	OR 428	679	17-34-200-053	2.701	0.0230	0.0039	0.0000	0.0039		2.6741			OVERLAPS UTILITY EASE. 12 SF		
2-T		5						0.0056	0.0000	0.0056					PERFORM GRADING OVERLAPS UTILITY EASE 40 SF		
3-SH1	STEVEN J. KOMAREK	5	2021-010555		17-34-200-054	5.067	0.3080	0.0816	0.0000	0.0816							
3-SH2	MARGO K. KOMAREK	5						0.0033	0.0000	0.0033							
							TOTAL	0.0849	0.0000	0.0849		4.6741					
3-T1		5						0.0119	0.0000	0.0119					PERFORM GRADING 47 LF FENCE REPLACE IN KIND		
3-T2		5						0.0625	0.0000	0.0625					PERFORM GRADING 47 LF FENCE REPLACE IN KIND		
4-SH	HUTZEL LANDSCAPING, LLC, AN OHIO LIMITED LIABILITY COMPANY	5	2017-009597		17-34-200-033	6.997	0.2000	0.0000	0.0000	0.0000		6.7970			OVERLAPS UTILITY EASE 637 SF (OR1290 P259) OVERLAPS UTILITY EASE 1530 SF (OR438 P596)		
					17-34-200-007	5.001	0.1430	0.0014	0.0000	0.0014		4.8566					
					17-34-200-032	5.257	0.1520	0.0993	0.0000	0.0993		5.0057					
					TOTAL	17.255	0.4950	0.1007	0.0000	0.1007		16.6593					
4-T1		5			17-34-200-007			0.0118	0.0000	0.0118					PERFORM GRADING 140 LF FENCE REPLACE IN KIND		
					17-34-200-032			0.0256	0.0000	0.0256					OVERLAPS UTILITY EASE 122 SF (OR438 P596)		
					TOTAL			0.0374	0.0000	0.0374							
4-T2		5			17-34-200-032			0.0145	0.0000	0.0145					PERFORM GRADING		

100% LOCAL

SUMMARY OF ADDITIONAL RIGHT OF WAY

PARCEL IDENTIFIER LEGEND
 SH = STANDARD HIGHWAY EASEMENT
 T = TEMPORARY EASEMENT

NOTE: ALL TEMPORARY PARCELS TO BE OF 24 MONTHS DURATION.

NOTE: UNDER NO CIRCUMSTANCES ARE TEMPORARY EASEMENTS TO BE USED FOR STORAGE OF MATERIAL OR EQUIPMENT BY THE CONTRACTOR UNLESS NOTED OTHERWISE.

DH	9/21/23	PARCELS 3-T2, 3-SH2, 4-SH
REV. BY	DATE	DESCRIPTION
FIELD REVIEW BY	DATE:	
OWNERSHIP VERIFIED BY	DATE:	
DATE COMPLETED		



DESIGNER: HGH
 REVIEWER: DAH 09/25/23
 PROJECT ID: 117643
 SUBSET TOTAL: RW.04 | 5

WAR-TR158-0.92

MODEL: Sheet_SurvFt_PAPER: 17x11 (in.) DATE: 12/4/2023 TIME: 11:38:14 AM USER: jmeliman
 C:\Warren_City_Eng\0125223A.00 - WAR-TR158-0092 Bridge Replcmt\117643\400-Engineering\DW\Sheets\117643_RS001.dgn

WAR-TR158-0.92 (STEPHENS ROAD)

MILITARY SURVEY No. 3334

HAMILTON TOWNSHIP

WARREN COUNTY

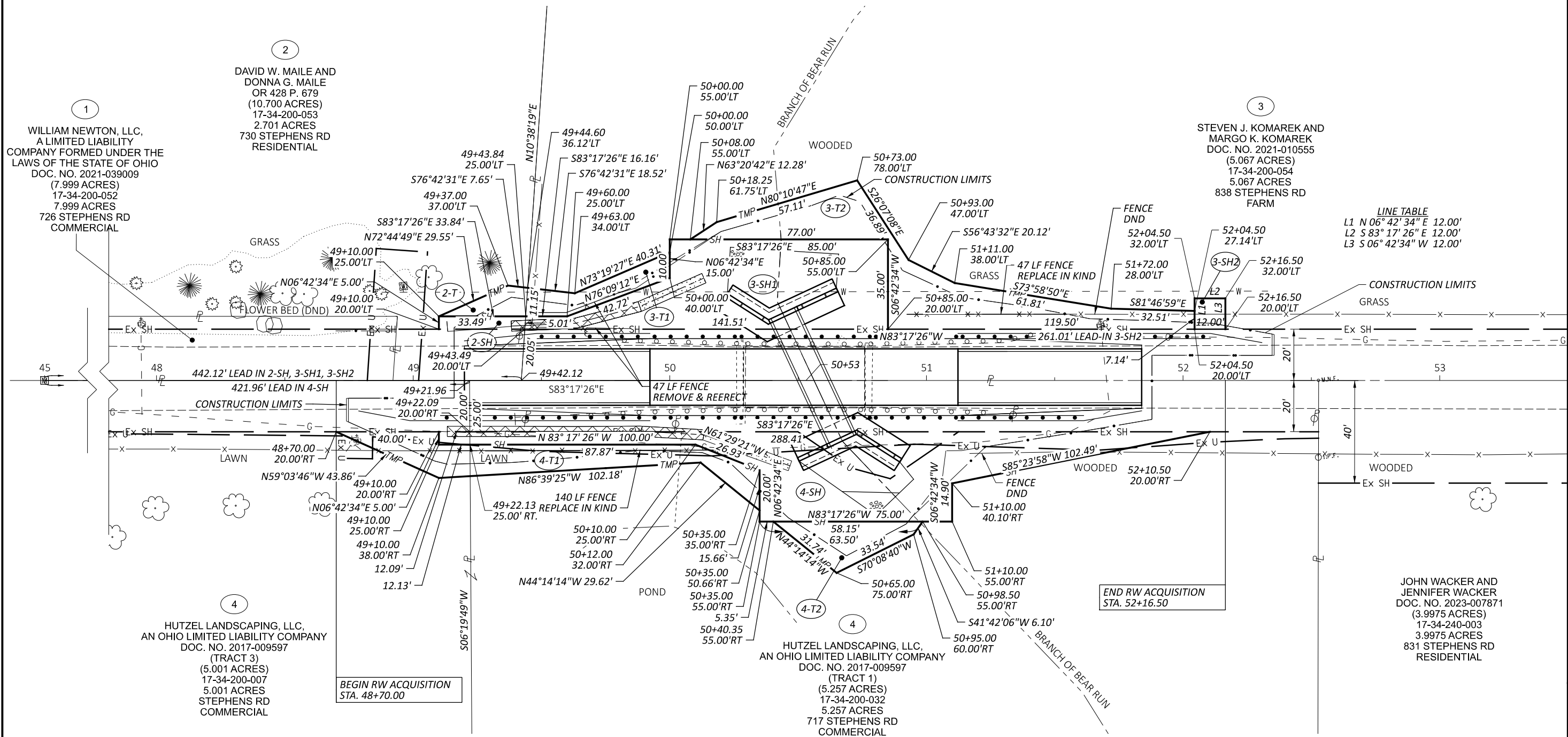
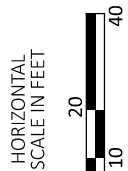

2
DAVID W. MAILE AND
DONNA G. MAILE
OR 428 P. 679
(10.700 ACRES)
17-34-200-053
2.701 ACRES
730 STEPHENS RD
RESIDENTIAL

1
WILLIAM NEWTON, LLC,
A LIMITED LIABILITY
COMPANY FORMED UNDER THE
LAWS OF THE STATE OF OHIO
DOC. NO. 2021-039009
(7.999 ACRES)
17-34-200-052
7.999 ACRES
726 STEPHENS RD
COMMERCIAL

3
STEVEN J. KOMAREK AND
MARGO K. KOMAREK
DOC. NO. 2021-010555
(5.067 ACRES)
17-34-200-054
5.067 ACRES
838 STEPHENS RD
FARM

4
HUTZEL LANDSCAPING, LLC,
AN OHIO LIMITED LIABILITY COMPANY
DOC. NO. 2017-009597
(TRACT 3)
(5.001 ACRES)
17-34-200-007
5.001 ACRES
STEPHENS RD
COMMERCIAL

4
HUTZEL LANDSCAPING, LLC,
AN OHIO LIMITED LIABILITY COMPANY
DOC. NO. 2017-009597
(TRACT 1)
(5.257 ACRES)
17-34-200-032
5.257 ACRES
717 STEPHENS RD
COMMERCIAL

JOHN WACKER AND
JENNIFER WACKER
DOC. NO. 2023-007871
(3.9975 ACRES)
17-34-240-003
3.9975 ACRES
831 STEPHENS RD
RESIDENTIAL

LINE TABLE
L1 N 06° 42' 34" E 12.00'
L2 S 83° 17' 26" E 12.00'
L3 S 06° 42' 34" W 12.00'

END RW ACQUISITION
STA. 52+16.50

BEGIN RW ACQUISITION
STA. 48+70.00

RIGHT OF WAY DETAIL SHEET
WAR-TR158-0.92

WAR-TR158-0.92

MODEL: Sheet_SurvPlt PAPER: 17x11 (in.) DATE: 12/14/2023 TIME: 11:38:16 AM USER: jmelman
G:\Warren_City_Eng\012523\002 - WAR-TR158-0092 - Bridge\Replmt\117643\400-Engineering\RW\Sheets\117643_RD001.dgn

DH	9/21/23	PARCELS 3-T2, 3-SH2, 4-SH
DESIGNER	GHG	
REVIEWER	DAH 09/25/23	
PROJECT ID	117643	
SUBSET	TOTAL	
RW.05	5	
REV. BY	DATE	DESCRIPTION
DATE COMPLETED		



DESIGN AGENCY
DESIGNER
REVIEWER
PROJECT ID
SUBSET TOTAL
RW.05 5